

Date	2018-19	2018 July-Sept		2018 Oct-Dec.		2019 Jan-Mar		2019
School	Q1 Score	Date	Q2 Score	Date	Q3 Score	Date	Q4 Score	
Alamance Elementary	100.0	09/26/18	97.5	11/07/18				
Alderman Elementary	99.5	07/26/18	99.5	11/14/18				
Allen Jay Elementary	100.0	07/18/18						
Allen Jay Middle	100.0	07/18/18						
Allen Middle School			100.0	10/03/18				
Andrews High	100.0	09/28/18						
Archer Elementary	99.5	07/09/18	100.0	11/28/18				
Aycock/Swann Middle	100.0	07/18/18						
Bessemer Elementary	98.5	09/26/18	99.0	12/21/18				
Bluford Elementary	99.0	09/20/18	99.0	12/18/18				
Brightwood Elementary	98.5	07/11/18	99.0	11/01/18				
Brooks Global	99.0	08/21/18	98.5	12/05/18				
Brown Summit Middle	100.0	09/11/18			98.0	01/10/19		
Claxton Elementary	98.5	09/25/18						
Colfax Elementary	100.0	08/29/18	100.0	11/16/18				
Cone Elementary	99.0	08/30/18	98.5	11/27/18				
Dudley High			100.0	10/25/18				
Eastern High			100.0	10/10/18				
Eastern Middle			100.0	10/10/18				
Erwin Montessori	closed		closed		closed		closed	
Fairview Elementary	100.0	09/20/18	100.0	11/29/18				
Falkener Elementary	99.5	07/30/18	98.5	11/15/18				
Ferndale Middle	100.0	09/07/18						
Florence Elementary	99.5	08/30/18	99.5	11/01/18				
Foust Elementary	99.0	07/19/18	99.0	11/08/18				
Frazier Elementary	100.0	09/20/18	97.5	11/15/18				
Gateway Education Center	98.0	09/24/18	98.5	11/16/18				
Gibsonville Elementary	100.0	09/18/18						
Gillespie Elementary	100.0	07/25/18	99.0	11/09/18				
Greene Elementary	99.0	09/12/18	98.0	11/26/18				
C.Greene Education Center	100.0	09/27/18						
Griffin Middle			99.0	10/03/18				
Grimsley High			100.0	10/26/18				
Guilford/Western Middle			100.0	10/02/18				
Guilford Elementary	98.5	07/26/18	100.0	11/20/18				
Hairston Middle	99.5	09/26/18						
Haynes-Inman	100.0	09/21/18	100.0	11/27/18				
Hampton Elementary	closed		closed		closed		closed	
Herbin-Metz Education Ctr	100.0	08/27/18	100.0	12/20/18				
High Point Central	100.0	09/07/18						
Hunter Elementary	100.0	07/26/18	98.5	11/27/18				
Irving Park Elementary	99.5	09/27/18	99.5	12/19/18				
Jackson Middle			99.0	10/03/18				
Jamestown Elementary	98.5	09/05/18	98.0	11/20/18				
Jamestown Middle	100.0	09/21/18						
Jefferson Elem.	100.0	07/25/18	100.0	10/25/18				
Jesse Wharton Elementary	99.0	09/05/18						
Johnson Street Elementary	99.0	08/28/18	99.0	11/08/18				
Jones Elementary	99.0	07/25/18	98.0	11/09/18	90.0	11/29/18	(re-inspect)	
Joyner Elementary	97.5	07/11/18	100.0	10/16/18				
Kernodle Middle			100.0	10/17/18				
Kirkman Park Elementary			98.0	11/15/18				
Kiser Middle			99.0	10/15/18				

Lincoln	99.0	9/20/2018	99.0	12/18/18		
Lindley Elementary	100.0	09/20/18				
Madison Elementary	100.0	08/29/18	100.0	12/04/18		
McLeansville	100.0	07/24/18	100.0	11/08/18		
McNair Elemenatary	100.0	07/18/18	100.0	10/30/18		
Mendenhall Middle			98.5	10/24/18		
Millis Road Elementary	99.0	09/05/18	100.0	11/26/18		
Monticello Brown Summit	100.0	09/11/18	99.5	11/08/18		
Montlieu Elementary	99.0	07/26/18	100.0	10/24/18		
Morehead Elementary	99.0	07/17/18	98.0	11/13/18		
Murphey	100.0	08/31/18	100.0	11/29/18		
Nat. Greene Elementary	100.0	09/25/18	100.0	12/19/18		
Newcomers	99.0	07/26/18	97.5	11/20/18		
Northeast High			100.0	10/09/18		
Northeast Middle			99.0	10/09/18		
Northern Elem.	100.0	09/05/18				
Northern High	97.5	07/18/18				
Northern Middle	100.0	08/30/18				
Northwest High	100.0	07/25/18				
Northwest Middle	99.0	8/31/18				
Northwood Elementary	100.0	07/24/18	100.0	10/25/18		
Oak Hill Elementary	99.0	09/20/18	98.0	11/29/18		
Oak Ridge Elementary	100.0	09/18/18	100.0	11/30/18		
Oak View Elementary	100.0	07/24/18	100.0	10/25/18		
Page High	99.5	10/02/18				
Pearce	100.0	08/29/18				
Parkview Elementary	99.0	09/11/18	98.0	11/15/18		
Peck Elementary	96.5	09/05/18	97.0	11/30/18		
Peeler Open	closed		closed		closed	closed
Pilot Elementary	100.0	09/06/18	100.0	11/07/18		
Pleasant Garden Elem.	99.0	09/25/18	100.0	11/07/18		
Ragsdale High	100.0	09/27/18				
Rankin Elementary	95.0	07/10/18				
Reedy Fork	100.0	08/29/18	99.5	11/20/18		
Scales Pruette - HP						
Scales Pisgah Church	98.5	08/29/18				
Sedalia Elementary	98.5	09/18/18	100.0	12/04/18		
Sedgefield Elementary	99.0	09/06/18				
Shadybrook Elementary	99.5	09/11/18	99.0	11/09/18		
Simkins Elementary	99.0	07/19/18	100.0	10/24/18		
Smith High			97.5	10/10/18		
Smith Academy	100.0	09/18/18				
Southeast High			98.0	10/16/18		
Southeast Middle	100.0	09/26/18				
Southern Elementary	99.0	09/04/18				
Southern Middle			99.5	10/01/18		
Southern High			99.0	10/01/18		
Southwest Elementary	98.5	09/13/18				
Southwest High	100.0	09/26/18				
Southwest Middle	100	9/26/2018				
Sternberger Elementary	99.0	09/19/18	99.0	11/29/18		
Stokesdale Elementary	98.5	09/18/18	99.5	11/30/18		
Summerfield Elementary	100.0	09/05/18	99.5	12/05/18		
Sumner Elementary	96.0	09/20/18	96.5	12/06/18		
Triangle Lake Elem.	100.0	09/10/18	98.5	12/04/18		

Union Hill Elementary	100.0	09/10/18	100.0	12/04/18	
Vandalia Elementary	99.5	09/13/18	100.0	11/29/18	
Washington Elementary	100.0	09/21/18	100.0	12/18/18	
Weaver Ed Center			100.0	10/01/18	
Welborn Middle			96.5	10/03/18	
Western High			96.5	10/02/18	
Wiley Elementary	99.5	09/04/18	99.0	12/17/18	
Average Score	99.3		99.2	94.0	#DIV/0!
Schools Completed	89		79	2	0
High Score	100.0		100.0	98.0	0.0
Low Score	95.0		96.5	90.0	0.0
	July-Sept 2018		Oct-Dec	2018 Jan-Mar	2019 Apr.-June

Apr-June
Date

on 2nd qtr)

2019

Guilford County Schools
School Nutrition Services
1998-99 Sanitation Grades

No.	School	Grade	Date	Grade	Date	Grade	Date	Grade	Date
304	Alamance Elementary	93.5	09/01/98	93.5	11/20/98	95.0	01/26/99	95.5	04/22/99
307	Alderman Elementary	93.0	09/16/98	97.5	11/23/98	96.5	03/30/99		
310	Allen Jay Elementary	97.5	09/02/98	96.0	11/05/98	95.0	01/28/99	98.0	05/05/99
313	Allen Jay Middle	98.0	09/02/98	97.0	12/04/98	96.5	03/04/99	98.0	05/20/99
316	Allen Middle School	95.0	09/11/98	94.0	11/13/98	95.0	02/15/99	94.5	04/14/99
319	Andrews High	93.0	09/24/98		No Inspec.	96.5	02/05/99	96.5	05/20/99
322	Archer Elementary	96.5	09/17/98	98.0	11/24/98	98.0	02/03/99	98.0	04/21/99
325	Aycock Middle	93.0	09/15/98		No Inspec.	94.0	01/13/99	95.5	04/13/99
328	Bessemer Elementary	93.0	09/15/98	95.5	11/04/98	95.0	01/22/99	94.5	04/13/99
331	Bluford Elementary	95.0	09/08/98	93.0	10/23/98	95.0	01/14/99	95.0	04/12/99
334	Brightwood Elementary	94.0	09/16/98	95.0	11/09/98	96.0	02/03/99	94.0	04/23/99
337	Brooks Global	95.0	09/09/98	96.0	11/17/98	94.5	02/11/99	94.0	05/14/99
340	Brown Summit Elementary	94.5	09/16/98	97.0	11/16/98	97.5	02/10/99	95.5	05/04/99
343	Claxton Elementary	96.5	09/08/98	94.0	11/19/98	95.5	02/18/99	95.0	05/25/99
346	Colfax Elementary	96.0	09/21/98	98.0	12/15/98	98.0	03/30/99	98.0	06/01/99
349	Cone Elementary	96.0	09/15/98	97.5	11/10/98	98.0	02/11/99	97.5	05/06/99
355	Dudley High	94.0	09/03/98	95.5	11/05/98	95.0	01/15/99	95.5	04/20/99
358	Eastern High	95.0	09/30/98	95.5	12/11/98	95.5	02/24/99		
361	Erwin Open Elementary	93.5	09/17/98	94.5	11/06/98	95.5	01/22/99	97.0	04/16/99
364	Fairview Elementary	95.5	09/14/98	95.0	12/10/98	94.0	02/04/99	97.0	05/06/99
367	Ferndale Middle	97.5	09/21/98	96.0	11/25/98	97.5	02/04/99	97.0	04/29/99
370	Florence Elementary	97.0	09/15/98	97.5	11/16/98	97.5	03/31/99		
373	Foust Elementary	97.0	09/15/98	97.0	11/19/98	97.0	01/22/99	97.0	04/28/99
376	Frazier Elementary	96.0	09/11/98	95.5	11/13/98	97.0	01/15/99	97.0	04/27/99
379	Gateway Education Center	94.5	10/22/98		No Inspec.	95.5	01/06/99	94.5	04/09/99
382	Gibsonville Elementary	95.5	09/18/98	97.0	11/20/98	96.0	02/19/99	97.5	04/14/99
388	Greene Elementary	94.5	09/01/98	93.0	11/12/98	96.5	02/15/99	97.0	05/27/99
391	Griffin Middle	95.5	09/10/98	96.5	12/02/98	95.5	02/11/99	95.0	04/27/99
394	Grimsley High	94.0	09/15/98	98.0	11/25/98	94.0	02/26/99		
397	Guilford Middle	97.0	09/18/98	95.0	12/11/98	96.5	02/02/99	97.0	05/25/99
400	Guilford Primary	95.5	09/18/98	96.0	12/11/98		No Inspec.	95.0	05/25/99
403	Hampton Elementary	93.5	09/21/98	95.0	11/12/98	95.0	02/05/99	94.0	04/19/99
406	High Point Central	95.0	09/23/98	96.5	11/25/98	94.0	01/19/99	97.0	04/20/99
409	Hunter Elementary	95.5	09/10/98	98.0	11/20/98	98.5	02/01/99		
412	Irving Park Elementary	95.5	08/31/98	94.0	11/09/98	93.0	02/17/99		
415	Jackson Middle	96.5	09/16/98	98.0	11/22/98	99.5	02/04/99	98.5	04/20/99
418	Jamestown Elementary	94.0	09/15/98		No Inspec.	94.5	01/22/99	94.5	05/18/99
421	Jamestown Middle	95.0	09/21/98		No Inspec.	94.5	01/22/99	94.5	05/02/99
424	Jesse Wharton Elementary	96.5	09/03/98	97.0	11/20/98	96.5	02/15/99	97.5	05/19/99
427	Johnson Street Elementary	95.0	09/09/98	95.5	12/04/98	94.0	02/04/99	95.5	04/19/99
430	Jones Elementary	95.0	09/23/98	93.5	11/20/98	95.0	01/28/99	96.0	04/14/99
436	Joyner Elementary	93.5	09/02/98	94.0	11/13/98	96.0	02/19/99	94.0	05/12/99
439	Kirkman Park Elementary	96.5	09/15/98	96.5	12/04/98	96.0	02/02/99	96.0	04/19/99
442	Kiser Middle	93.5	09/11/98	93.5	11/23/98	93.0	02/25/99	94.0	06/01/99
445	Laughlin Primary	95.5	09/15/98	95.0	12/11/98	97.5	03/26/99	97.5	06/02/99
448	Lincoln Middle	96.5	09/03/98	96.0	10/28/98	96.0	01/15/99	96.0	04/20/99
451	Lindley Elementary	95.5	09/17/98	96.0	11/24/98	92.5	02/29/99		
454	Madison Elementary	96.0	09/09/98	97.0	11/09/98	99.0	03/31/99	96.5	05/21/99
457	McIver Special Education	93.0	09/22/98	91.0	11/12/98	95.0	02/04/99	93.5	04/21/99
460	McLeansville/Eastern Middle	94.5	09/28/98	93.5	12/01/98	95.5	02/24/99	95.5	06/01/99
463	Mendenhall Middle	97.0	09/17/98	95.5	11/13/98	96.0	02/25/99		
466	Millis Road Elementary	95.0	09/16/98	96.0	11/25/98	97.0	01/22/99	97.0	05/18/99
469	Montlieu Elementary	95.0	09/21/98	94.5	01/05/99		No Inspec.		
472	Morehead Elementary	99.0	09/11/98	99.0	12/07/98	99.0	03/18/99	99.0	05/20/99
478	Murphey Traditional Acader	97.0	09/15/98	98.0	11/23/98	98.0	02/05/99	98.5	04/19/99
481	Nat Greene Elementary	97.0	09/08/98	97.0	11/23/98	97.0	02/11/99	97.0	04/30/99
484	Northeast High	94.5	09/09/98	93.5	11/10/98	95.0	03/31/99	96.5	05/21/99
487	Northeast Middle	96.5	09/09/98	96.5	11/09/98	95.5	03/31/99	96.0	05/26/99
490	Northwest High	95.5	09/10/98	95.5	12/14/98	98.0	03/30/99	98.0	05/24/99
493	Northwest Middle	97.5	09/10/98	96.5	12/14/98	99.0	03/30/99	98.0	05/24/99
496	Northwood Elementary	95.0	09/15/98	97.0	12/11/98	96.0	02/04/99	95.5	04/20/99
499	Oak Hill Elementary	98.0	09/19/98	96.0	12/01/98	95.0	03/16/99	95.0	05/07/99
502	Oak Ridge Elementary	97.5	09/15/98	98.0	12/15/98	98.5	03/26/99	96.5	05/25/99
505	Oak View Elementary	97.0	09/11/98	98.0	11/30/98	96.5	02/03/99	96.0	04/20/99
508	Page High	97.0	09/16/98	98.0	11/18/98	97.0	02/25/99	98.0	05/24/99
511	Parkview Elementary	97.5	09/17/98	95.5	11/30/98	95.0	03/15/99		
514	Peck Elementary	96.0	09/15/98	97.0	11/20/98	97.5	02/05/99	96.0	04/19/99
517	Peeler Open	96.0	09/18/98	95.0	12/01/98	96.5	02/05/99	95.0	04/12/99
522	Pilot Elementary	98.5	09/16/98	99.5	11/20/98	99.0	02/25/99	no	ispec
523	Pleasant Garden Elementa	94.5	09/02/98	96.5	11/17/98	95.5	01/21/99	96.5	04/13/99
529	Ragsdale High	95.0	09/16/98	95.0	11/25/98	95.0	02/17/99	94.0	05/02/99
532	Rankin Elementary	93.5	09/22/98	95.0	11/16/98	94.0	02/22/99	93.5	05/03/99
631	Rankin Annex	94.0	09/10/98	93.0	11/16/98	95.0	02/09/99	93.0	05/12/99
535	Sedalia Elementary	93.5	09/23/98	96.5	11/17/98	94.5	01/27/99	97.7	04/26/99
538	Sedgefield Elementary	98.5	09/10/98	98.5	11/19/98	97.5	02/02/99	97.5	04/15/99
541	Shadybrook Elementary	97.0	09/10/98	97.0	12/11/98	96.5	02/03/99	96.0	04/20/99
544	Smith High	97.0	09/17/98	97.5	11/29/98	98.0	02/03/99	98.5	04/21/99
547	Southeast High	97.0	09/10/98	93.5	11/19/98	95.5	03/11/99	94.0	05/26/99
550	Southeast Middle	96.0	09/15/98	94.5	11/19/98	96.5	03/11/99	96.5	05/26/99
553	Southern Elementary	94.5	09/17/98	96.0	11/25/98	96.0	01/29/99	95.5	04/15/99
556	Southern High	95.0	08/31/98	95.0	11/25/98	96.5	02/04/99	95.5	05/03/99
559	Southwest Elementary	98.0	09/17/98	98.0	12/10/98	97.0	02/08/99	96.5	04/21/99
562	Southwest High	97.0	09/16/98	98.0	12/01/98	97.5	02/08/99	98.0	04/21/99
565	Southwest Middle	98.0	09/17/98	98.5	12/02/98	97.5	02/08/99	99.0	04/21/99
568	Sternberger Elementary	97.5	09/11/98	97.0	11/19/98	97.5	02/08/99	96.5	04/19/99
571	Stokesdale Elementary	95.5	09/22/98	97.5	12/11/98	98.0	03/26/99	98.0	06/01/99
574	Summerfield Elementary	92.0	09/15/98	96.5	12/11/98	98.0	03/26/99	97.5	06/02/99
577	Sumner Elementary	94.0	09/17/98	94.5	12/04/98	95.5	02/09/99	95.5	04/26/99
580	Union Hill Elementary	93.5	09/10/98	95.5	11/10/98	94.0	01/14/99	97.0	04/16/99
583	Vandalia Elementary	93.0	09/04/98	95.5	12/02/98	93.5	02/02/99	94.0	04/29/99
586	Washington Elementary	94.0	09/15/98	96.0	11/18/98	95.0	01/25/99	96.5	04/16/99
592	Welborn Middle	94.0	01/20/98		No Inspec.	96.0	02/05/99	95.5	05/19/99
595	Western High	96.0	09/18/98	97.0	12/08/98	95.5	02/12/99	93.5	05/05/99
598	Wiley Elementary	93.5	09/22/98	95.5	12/03/98	94.0	02/08/99	95.5	04/23/99
	Average	95.5		96.0		96.1		96.1	
	Max	99.0		99.5		99.5		99.0	
	Min	92.0		91.0		92.5		93.0	

Guilford County Schools
School Nutrition Services
1999-2000 Sanitation Grades

No.	School	Grade	Date	Grade	Date	Grade	Date	Grade	Date
304	Alamance Elementary	97.0	09/09/99	99.5	11/04/99	95.0	02/23/00	92.0	06/01/00
307	Alderman Elementary	99.5	09/02/99	99.0	11/29/99	98.5	02/11/00	99.0	04/26/00
310	Allen Jay Elementary	96.5	08/31/99	98.0	10/28/99	99.5	02/15/00	99.5	05/23/00
313	Allen Jay Middle	94.5	09/01/99	99.5	10/14/99	99.0	02/10/00	99.5	05/23/00
316	Allen Middle School	96.5	09/03/99	96.5	11/09/99	98.5	03/29/00	96.5	05/01/00
319	Andrews High		No Inspec.	99.5	10/12/99	98.5	01/00/00	98.5	04/28/00
322	Archer Elementary	99.5	09/09/99	99.5	11/10/99	97.0	02/07/00	97.0	04/10/00
325	Aycock Middle	94.0	07/21/99	96.5	10/04/99	91.5	01/05/00	94.5	04/03/00
328	Bessemer Elementary	93.5	09/09/99	94.0	10/22/99	94.0	01/06/00	100.0	04/05/00
331	Bluford Elementary	95.5	09/17/99	95.5	11/22/99	91.5	02/17/00	95.5	05/01/00
334	Brightwood Elementary	96.0	09/09/99	96.0	10/28/99	99.5	02/15/00	99.5	05/02/00
337	Brooks Global	96.0	09/09/99	94.5	11/23/99	96.0	02/09/00	96.0	04/27/00
340	Brown Summit Elementary	98.0	08/30/99	98.0	10/07/99	102.0	02/17/00	102.0	05/08/00
343	Claxton Elementary	98.5	09/10/99	96.5	11/18/99	97.5	02/21/00	99.0	05/01/00
346	Colfax Elementary	100.5	09/14/99	100.5	11/15/99	101.0	03/10/00	102.0	06/09/00
349	Cone Elementary	98.5	08/30/99	99.0	11/09/99	98.0	02/14/00	99.0	04/10/00
355	Dudley High	95.5	09/17/99	96.5	11/24/99	93.5	02/09/00	96.0	05/01/00
358	Eastern High	99.5	09/15/99	98.0	11/04/99	97.5	02/28/00	99.0	05/05/00
361	Erwin Open Elementary	97.5	09/03/99	96.5	10/18/99	96.5	01/06/00	91.0	04/05/00
364	Fairview Elementary		No Inspec.	99.0	10/21/99	92.5	02/07/00	98.5	05/09/00
367	Ferndale Middle	97.0	08/30/99	95.5	10/19/99	98.5	02/14/00	99.0	05/11/00
370	Florence Elementary	95.0	09/07/99	97.0	12/08/99	97.0	02/08/00	95.0	05/03/00
373	Foust Elementary	99.0	09/20/99	99.0	11/05/99	100.5	01/10/00	100.0	04/04/00
376	Frazier Elementary	97.5	09/03/99	97.5	11/10/99	99.0	02/29/00	99.5	05/01/00
379	Gateway Education Center	97.5	09/28/99	98.0	11/10/99	95.5	02/17/00	98.5	04/07/00
382	Gibsonville Elementary	96.5	09/08/99	97.5	11/10/99	97.5	02/14/00	98.5	05/11/00
388	Greene Elementary	97.0	09/09/99	96.0	11/22/99	98.5	02/07/00	98.0	04/26/00
391	Griffin Middle	97.0	09/03/99	99.5	11/03/99	98.0	02/23/00	98.5	04/13/00
394	Grimsley High	95.0	09/15/99	94.0	11/24/99	96.5	02/14/00	95.5	05/02/00
397	Guilford Middle	98.5	09/30/99		No Inspection	99.0	01/04/00	100.0	04/02/00
400	Guilford Primary	96.0	09/30/99	96.5	12/14/99	98.5	03/02/00	99.5	05/02/00
403	Hampton Elementary	98.5	09/07/99	96.0	10/20/99	99.0	01/10/00	94.5	04/12/00
406	High Point Central	97.5	09/07/99	99.0	10/26/99	97.0	02/14/00	98.5	05/11/00
409	Hunter Elementary	97.0	08/31/99	98.5	11/08/99	99.0	02/11/00	98.0	05/10/00
412	Irving Park Elementary	97.0	09/08/99	97.0	11/19/99	96.5	02/07/00	96.5	04/04/00
415	Jackson Middle	100.5	09/02/99	100.5	11/19/99	99.5	02/10/00	99.0	04/12/00
418	Jamestown Elementary	96.5	09/28/99		No Inspection	99.0	03/01/00	97.5	04/27/00
421	Jamestown Middle	96.5	09/28/99		No Inspection	96.0	03/14/00	98.5	04/26/00
423	Jefferson Elem.	100.0	08/31/99	100.5	11/10/99	101.5	03/20/00	100.5	06/07/00
424	Jesse Wharton Elementary	98.5	09/13/99	97.0	11/29/99	98.5	03/13/00	99.5	06/08/00
427	Johnson Street Elementary	97.0	09/07/99	98.5	11/08/99	98.0	02/14/00	98.0	05/04/00
430	Jones Elementary	97.5	09/21/99	98.5	11/08/99	98.0	03/23/00	98.5	05/10/00
436	Joyner Elementary	95.5	09/07/99	97.0	11/08/99	98.0	02/16/00	99.5	05/10/00
439	Kirkman Park Elementary	96.5	09/07/99	97.0	11/09/99	96.0	02/14/00	96.0	05/02/00
442	Kiser Middle	98.5	09/14/99	95.0	12/01/99	96.5	02/09/00	97.5	04/28/00
445	Laughlin Primary	100.5	09/09/99	100.5	12/07/99	97.5	02/23/00	99.0	05/01/00
448	Lincoln Middle	96.5	09/17/99	95.5	11/28/99	90.5	02/08/00	90.0	04/13/00
451	Lindley Elementary	94.0	09/03/99	99.0	12/01/99	96.5	02/09/00	98.0	05/16/00
454	Madison Elementary	100.0	09/03/99	100.0	12/08/99	100.5	03/06/00	100.0	06/05/00
457	McIver Special Education	95.0	08/30/99	93.5	10/06/99	97.5	01/11/00	97.0	04/07/00
460	McLeansville/Eastern Middle	96.5	09/01/99	98.5	11/09/99	98.0	02/07/00	98.5	05/05/00
463	Mendenhall Middle		No Inspec.	97.0	10/29/99	97.5	02/11/00	99.5	04/25/00
466	Millis Road Elementary	97.5	09/21/99	98.0	12/14/99	99.5	03/14/00	98.5	05/15/00
469	Montlieu Elementary		No Inspec.	96.0	10/11/99	95.0	03/15/00	98.5	05/17/00
472	Morehead Elementary	100.0	08/31/99	100.0	11/15/99	101.0	02/07/00	100.0	05/01/00
478	Murphey Traditional Acader	100.5	09/09/99	100.5	11/09/99	97.5	02/11/00	98.5	04/13/00
481	Nat Greene Elementary	99.0	09/02/99	99.0	11/04/99	97.5	01/12/00	98.0	05/02/00
484	Northeast High	93.0	09/03/99	96.5	12/08/99	97.5	03/08/00	98.5	06/05/00
487	Northeast Middle	100.0	09/03/99	98.0	12/08/99	100.5	03/08/00	101.0	06/05/00
490	Northwest High	99.5	09/15/99	99.5	11/17/99	100.0	03/30/00	101.0	06/06/00
493	Northwest Middle	98.5	09/15/99	101.0	11/17/99	101.0	03/30/00	101.0	06/06/00
496	Northwood Elementary	98.0	09/10/99	99.0	11/23/99	99.0	02/17/00	98.0	05/05/00
499	Oak Hill Elementary	96.5	09/02/99	98.0	11/01/99	98.0	02/08/00	99.5	05/31/00
502	Oak Ridge Elementary	99.0	09/14/99	99.0	12/07/99	98.0	03/30/00	100.0	06/06/00
505	Oak View Elementary	95.5	09/10/99	96.0	11/22/99	98.0	02/16/00	98.0	05/01/00
508	Page High	100.5	09/03/99	99.0	11/22/99	99.0	02/21/00	100.0	04/28/00
511	Parkview Elementary	96.5	09/10/99	99.5	11/04/99	99.5	03/02/00	97.0	05/12/00
514	Peck Elementary	99.5	08/31/99	98.5	11/05/99	97.5	02/08/00	98.5	04/14/00
517	Peeler Open	95.0	08/31/99	95.5	10/28/99	97.0	02/18/00	96.0	05/02/00
522	Pilot Elementary	99.5	09/09/99	100.0	11/15/99	99.5	01/13/00	102.0	04/27/00
523	Pleasant Garden Elementar	95.5	09/17/99	97.0	11/16/99	97.0	03/30/00	97.5	05/10/00
529	Ragsdale High	95.5	09/22/99	97.5	12/13/99	94.0	02/09/00	96.5	04/26/00
532	Rankin Elementary	93.5	08/30/99	93.0	10/06/99	93.5	01/12/00	98.5	04/14/00
631	Rankin Annex	97.0	09/07/99	94.0	11/05/99	sch	closed	sch	closed
535	Sedalia Elementary	98.5	09/13/99	97.0	11/04/99	98.0	02/07/00	99.5	04/25/00
538	Sedgefield Elementary	99.0	08/30/99	99.5	11/09/99	99.0	02/14/00	99.0	04/25/00
541	Shadybrook Elementary	98.0	09/09/99	98.5	11/19/99	98.5	02/16/00	99.0	05/02/00
544	Smith High	100.5	09/17/99	100.5	11/19/99	99.0	02/16/00	99.0	04/27/00
547	Southeast High	92.0	09/30/99		No Inspection	95.0	02/04/00	93.5	05/15/00
550	Southeast Middle	96.5	09/30/99		No Inspection	93.0	02/04/00	95.0	05/04/00
553	Southern Elementary	97.5	09/10/99	98.5	11/09/99	98.0	03/06/00	98.5	06/06/00
556	Southern High	98.5	09/15/99	97.0	11/10/99	99.5	03/06/00	99.5	06/06/00
559	Southwest Elementary	95.5	09/13/99	97.5	11/15/99	101.5	03/07/00	100.0	06/08/00
562	Southwest High	100.0	09/13/99	97.0	11/30/99	96.0	03/16/00	96.0	05/24/00
565	Southwest Middle	100.0	09/13/99	100.0	12/02/99	98.0	03/07/00	100.0	06/08/00
568	Sternberger Elementary	98.0	09/17/99		No Inspection	99.5	02/07/00	99.5	05/04/00
571	Stokesdale Elementary	99.0	09/09/99	99.5	12/07/99	99.0	02/16/00	99.0	05/22/00
574	Summerfield Elementary	99.0	09/09/99	100.0	12/07/99	98.0	02/23/00	97.0	05/04/00
577	Sumner Elementary	99.5	09/14/99	97.5	11/10/99	98.0	01/14/00	98.0	04/04/00
580	Union Hill Elementary	97.0	09/13/99	98.0	11/05/99	98.5	02/18/00	99.0	04/12/00
583	Vandalia Elementary	99.0	09/01/99	98.0	10/29/99	96.5	01/11/00	98.5	04/03/00
586	Washington Elementary	99.0	09/07/99	97.5	11/03/99	97.5	02/21/00	96.5	05/30/00
592	Welborn Middle		No Inspec.	98.5	10/12/99	99.0	02/08/00	100.0	05/08/00
595	Western High	96.5	09/30/99	94.0	12/14/99	98.5	03/02/00	99.5	05/17/00
598	Wiley Elementary	97.5	09/08/99	98.5	11/11/99	98.0	03/23/00	98.5	05/09/00
	Avg	97.5		97.8		97.7		98.2	
	Max	100.5		101.0		102.0		102.0	
	Min	92.0		93.0		90.5		90.0	

Guilford County Schools
School Nutrition Services
2000-2001 Sanitation Scores

No.	School	Score	Date	Score	Date	Score	Date	Score	Date
304	Alamance Elementary	93.5	08/31/00	97.0	10/03/00	97.0	01/26/01	96.0	04/02/01
307	Alderman Elementary	98.0	09/05/00	98.0	11/09/00	96.0	02/07/01	95.5	04/24/01
310	Allen Jay Elementary	100.0	Summer	99.0	10/02/00	100.0	01/02/01	100.0	04/05/01
313	Allen Jay Middle	No	Inspection	99.0	10/16/00	99.0	01/02/01	100.0	04/05/01
316	Allen Middle School	99.0	Summer	97.0	10/10/00	97.0	01/23/01	99.0	04/02/01
319	Andrews High	98.0	07/10/00	97.0	10/09/00	98.5	01/10/01	100.0	04/05/01
322	Archer Elementary	100.5	09/05/00	99.5	10/20/00	100.0	01/24/01	101.0	04/17/01
325	Aycock Middle	93.5	07/07/00	94.5	10/06/00	95.0	01/23/01	90.0	04/03/01
328	Bessemer Elementary	95.0	08/24/00	96.0	10/04/00	96.5	01/12/01	96.5	05/08/01
331	Bluford Elementary	95.5	09/11/00	95.5	10/20/00	93.5	01/05/01	93.5	04/27/01
334	Brightwood Elementary	100.0	07/13/00	98.5	10/13/00	99.0	01/19/01	98.5	04/20/01
337	Brooks Global	95.0	08/30/00	95.0	10/25/00	97.0	01/09/01	98.5	04/19/01
343	Claxton Elementary	101.5	08/25/00	101.5	11/08/00	100.5	01/08/01	99.0	04/26/01
346	Colfax Elementary	102.0	09/13/00	100.0	12/08/00	100.0	03/13/01	102.0	06/07/01
349	Cone Elementary	100.5	08/28/00	100.0	10/12/00	100.0	01/10/01	98.5	04/05/01
355	Dudley High	96.5	07/12/00	97.0	10/18/00	94.0	01/24/01	97.5	04/27/01
358	Eastern High	96.0	08/29/00	98.5	10/11/00	99.5	01/17/01	98.0	05/21/01
460	Eastern Middle	101.0	08/29/00	98.5	10/18/00	100.0	01/19/01	99.5	05/02/01
361	Erwin Open Elementary	99.0	08/31/00	97.5	10/31/00	98.0	01/04/01	95.5	05/09/01
364	Fairview Elementary	95.0	07/11/00	99.0	10/04/00	100.0	01/31/01	100.0	05/22/01
367	Ferndale Middle	98.5	07/12/00	99.0	10/11/00	98.0	01/04/01	99.0	05/01/01
370	Florence Elementary	97.0	09/08/00	94.0	11/17/00	97.0	03/14/01	98.5	05/11/01
373	Foust Elementary	101.5	08/24/00	100.0	10/19/00	101.0	01/17/01	102.0	04/19/01
376	Frazier Elementary	99.5	08/23/00	99.5	10/17/00	100.0	01/23/01	100.0	04/03/01
379	Gateway Education Center	94.0	09/08/00	95.5	10/26/00	96.0	01/12/01	94.5	05/10/01
382	Gibsonville Elementary	98.5	08/23/00	98.0	10/30/00	97.5	03/06/01	95.0	04/30/01
388	Greene Elementary	97.0	08/29/00	95.0	10/24/00	96.0	01/05/01	98.5	04/03/01
391	Griffin Middle	98.0	08/03/00	99.5	10/04/00	99.5	02/16/01	99.5	05/09/01
394	Grimsley High	90.5	08/30/00	92.5	11/09/00	94.0	01/18/01	94.0	04/19/01
397	Guilford Middle	99.0	08/28/00	100.0	11/08/00	100.0	02/01/01	102.0	05/14/01
400	Guilford Primary	100.5	08/31/00	100.0	11/08/00	99.5	02/01/01	100.0	05/14/01
403	Hampton Elementary	95.5	08/24/00	96.5	10/20/00	98.0	06/05/01	96.5	04/18/01
406	High Point Central	98.5	09/12/00	99.5	10/11/00	97.5	01/04/01	100.5	05/01/01
409	Hunter Elementary	97.5	09/05/00	100.0	11/03/00	100.0	02/11/01	98.0	04/24/01
412	Irving Park Elementary	95.0	08/30/00	94.0	11/03/00	97.0	02/09/01	99.0	04/27/01
415	Jackson Middle	93.5	09/06/00	95.0	10/23/00	98.5	01/26/01	98.5	04/23/01
418	Jamestown Elementary	97.5	09/01/00	97.0	10/18/00	99.0	01/23/01	99.0	04/04/01
421	Jamestown Middle	98.0	08/29/00	94.5	10/19/00	98.0	01/31/01	97.5	04/30/01
423	Jefferson Elem.	100.5	08/31/00	100.0	11/16/00	101.5	03/20/01	102.0	05/31/01
424	Jesse Wharton Elementary	98.0	09/13/00	99.5	11/30/00	97.0	02/28/01	98.0	05/18/01
427	Johnson Street Elementary	98.0	07/10/00	99.0	10/11/00	98.0	01/08/01	98.0	04/03/01
430	Jones Elementary	99.0	08/29/00	98.5	10/19/00	100.0	01/26/01	100.0	04/18/01
436	Joyner Elementary	98.5	09/07/00	100.0	11/17/00	98.5	02/15/01	98.5	05/01/01
437	Kernodle Middle	98.5	08/29/00	98.0	10/23/00	97.5	01/16/01	99.5	04/05/01
439	Kirkman Park Elementary	96.5	07/11/00	95.0	10/11/00	98.0	01/08/01	97.5	04/17/01
442	Kiser Middle	93.5	08/31/00	95.5	10/30/00	96.5	01/12/01	95.5	04/06/01
445	Laughlin Primary	100.0	09/07/00	100.0	11/08/00	100.0	01/23/01	100.0	04/18/01
448	Lincoln Middle	95.0	07/19/00	95.0	10/05/00	95.5	01/10/01	94.5	04/24/01
451	Lindley Elementary	99.5	09/05/00	100.0	10/23/00	98.5	01/29/01	99.0	04/20/01
454	Madison Elementary	100.0	09/12/00	100.0	10/26/00	100.5	03/13/01	100.0	06/06/01
457	McIver Special Education	96.5	08/28/00	91.0	10/23/00	95.5	01/24/01	96.0	04/03/01
463	Mendenhall Middle	100.0	07/10/00	99.0	10/05/00	99.5	01/05/01	99.5	04/06/01
466	Millis Road Elementary	99.5	08/28/00	99.0	10/18/00	98.5	01/19/01	98.5	04/03/01
340	Monticello/Brown Summit Elem	101.0	09/06/00	100.5	11/21/00	101.0	03/22/01	98.5	06/01/01
469	Montlieu Elementary	98.0	07/21/00	96.5	10/16/00	99.0	02/07/01	97.0	05/14/01
472	Morehead Elementary	99.5	08/25/00	98.0	11/08/00	100.5	01/16/01	98.5	04/26/01
478	Murphey Traditional Academy	96.5	09/14/00	98.0	10/23/00	100.5	01/25/01	100.5	04/20/01
481	Nat. Greene Elementary	97.5	09/12/00	100.5	11/02/00	99.0	02/09/01	96.0	04/23/01
484	Northeast High	97.0	09/14/00	99.0	11/27/00	96.5	02/21/01	100.0	05/25/01
487	Northeast Middle	99.0	09/14/00	100.0	11/27/00	99.5	02/21/01	100.0	05/25/01
490	Northwest High	98.0	08/24/00	98.0	12/06/00	99.5	03/14/01	98.0	05/16/01
493	Northwest Middle	99.5	08/24/00	101.5	12/06/00	99.5	03/14/01	100.5	05/16/01
496	Northwood Elementary	No	Inspection	99.0	10/10/00	99.0	01/11/01	99.0	04/17/01
499	Oak Hill Elementary	99.5	09/12/00	98.0	11/21/00	96.5	01/03/01	98.0	05/02/01
502	Oak Ridge Elementary	100.0	09/08/00	100.0	12/12/00	100.0	03/23/01	100.5	06/04/01
505	Oak View Elementary	95.0	07/13/00	98.0	10/16/00	98.0	01/09/01	98.0	04/03/01
508	Page High	99.0	09/11/00	100.5	11/14/00	97.5	02/07/01	98.0	04/24/01
511	Parkview Elementary	98.5	07/20/00	99.0	11/20/00	100.0	01/22/01	100.0	05/14/01
514	Peck Elementary	99.5	09/15/00	98.0	10/24/00	97.0	01/22/01	98.5	04/18/01
517	Peeler Open	96.0	09/12/00	97.5	11/06/00	97.0	01/05/01	96.5	05/11/01
522	Pilot Elementary	101.0	09/07/00	101.5	10/30/00	101.5	02/02/01	101.0	04/25/01
523	Pleasant Garden Elementary	100.0	08/25/00	100.5	10/20/00	100.5	01/29/01	100.0	04/06/01
529	Ragsdale High	95.5	09/11/00	96.5	10/26/00	97.0	02/02/01	97.5	05/01/01
532	Rankin Elementary	97.0	08/27/00	99.0	11/16/00	99.0	02/06/01	97.0	04/18/01
535	Sedalia Elementary	97.5	09/01/00	99.5	11/03/00	98.0	01/17/01	96.5	05/10/01
538	Sedgefield Elementary	98.5	09/13/00	96.0	10/19/00	98.0	01/17/01	98.0	04/19/01
541	Shadybrook Elementary	99.0	08/21/00	96.5	10/16/00	93.5	01/09/01	98.0	04/03/01
544	Smith High	100.5	09/12/00	99.0	10/24/00	100.5	01/30/01	100.5	04/24/01
547	Southeast High	95.0	09/06/00	97.0	11/15/00	95.0	02/09/01	91.5	04/25/01
550	Southeast Middle	96.5	09/06/00	96.0	10/19/00	90.0	01/31/01	91.0	04/02/01
553	Southern Elementary	98.0	09/06/00	99.0	10/25/00	98.0	01/18/01	101.0	05/15/01
556	Southern High	98.5	07/18/00	99.5	10/25/00	100.0	01/18/01	100.0	05/15/01
559	Southwest Elementary	99.5	08/23/00	100.0	11/17/00	97.0	03/09/01	97.5	05/24/01
562	Southwest High	100.0	08/23/00	99.0	11/17/00	99.5	03/09/01	100.5	05/24/01
565	Southwest Middle	100.0	08/23/00	99.0	11/17/00	98.5	03/09/01	100.5	05/02/01
568	Sternberger Elementary	97.5	08/25/00	99.5	11/14/00	99.5	01/23/01	99.5	05/10/01
571	Stokesdale Elementary	99.0	09/07/00	100.5	11/15/00	99.5	02/08/01	99.5	05/01/01
574	Summerfield Elementary	97.5	09/01/00	98.0	11/08/00	95.0	03/31/01	97.0	04/18/01
577	Sumner Elementary	98.5	08/31/00	98.5	10/18/00	98.5	01/25/01	99.0	04/19/01
580	Union Hill Elementary	97.0	07/19/00	98.5	11/20/00	98.0	01/22/01	98.0	05/08/01
583	Vandalia Elementary	98.5	08/23/00	99.5	10/16/00	99.5	01/16/01	99.5	04/02/01
586	Washington Elementary	94.0	08/30/00	95.5	10/05/00	95.0	02/01/01	97.0	05/14/01
592	Welborn Middle	97.0	08/21/00	93.0	10/10/00	96.0	01/10/01	98.5	04/05/01
595	Western High	101.5	08/31/00	100.0	11/08/00	99.5	02/01/01	100.0	05/14/01
598	Wiley Elementary	98.5	08/24/00	99.5	10/19/00	99.0	01/17/01	97.5	04/05/01
	Brightwood Annex	96.0	09/05/00	98.0	11/20/00	97.5	02/27/01	99.0	05/09/01
	Average Score	97.9		98.1		98.2		98.3	
	High Score	102.0		101.5		101.5		102.0	
	Low Score	90.5		91.0		90.0		90.0	

Guilford County Schools
School Nutrition Services
2002-03 Sanitation Scores

No.	School	Score	Date	Score	Date	Score	Date	Score	Date
304	Alamance Elementary	98.0	08/29/02	99.0	11/06/02	99.5	01/22/03		
307	Alderman Elementary	102.0	09/11/02			102.0	03/13/03		
310	Allen Jay Elementary	100.0	08/19/02	99.0	10/21/02				
313	Allen Jay Middle	98.0	08/19/02	97.0	10/08/02	97.0	02/07/03		
316	Allen Middle School	99.5	08/26/02	99.5	10/14/02				
319	Andrews High	100.0	09/04/02						
322	Archer Elementary	100.5	08/23/02						
325	Aycock Middle	94.0	07/17/02	97.0	11/14/02	100.0	01/22/03	100.0	04/01/03
328	Bessemer Elementary	101.5	08/23/02					100.0	04/03/03
331	Bluford Elementary	97.0	08/26/02						
	Brightwood Annex	98.5	08/26/02	92.5	10/11/02				
334	Brightwood Elementary	102.0	07/23/02	95.5	10/16/02	97.5	01/21/03		
337	Brooks Global	97.0	08/05/02	99.0	02/12/03			99.5	04/28/03
343	Claxton Elementary	99.5	08/28/02	96.0	10/22/02	95.5	01/08/03	96.0	04/03/03
346	Colfax Elementary	100.5	09/09/02	100.5	10/18/02	102.0	01/16/03	102.0	04/09/03
349	Cone Elementary	100.5	08/23/02	98.5	10/17/02	98.0	02/10/03	99.0	04/04/03
355	Dudley High	96.5	09/12/02	97.0	11/07/02	99.0	01/28/03		
358	Eastern High	96.5	08/28/02					98.0	04/09/03
460	Eastern Middle	99.0	08/30/02	100.0	11/01/02			100.5	04/09/03
361	Erwin Montessori		See 366						
364	Fairview Elementary	98.5	09/10/02			95.5	01/31/03		
366	Falkener Elementary	97.5	09/10/02					100.0	04/01/03
367	Ferndale Middle	98.0	07/23/02			96.5	02/11/03		
370	Florence Elementary	96.5	09/12/02						
373	Foust Elementary	100.5	09/13/02						
376	Frazier Elementary	100.0	08/26/02	100.5	10/14/02				
379	Gateway Education Center	97.5	08/27/02					99.0	04/03/03
382	Gibsonville Elementary	99.5	09/06/02	100.5	01/16/03			100.0	04/09/03
388	Greene Elementary	99.0	08/28/02	98.0	10/28/02	100.0	02/14/03		
391	Griffin Middle	98.0	09/19/02			97.5	02/10/03		
394	Grimsley High	97.0	09/13/02	96.0	11/19/02				
397	Guilford Middle	100.5	09/10/02	97.0	10/29/02			100.0	04/09/03
400	Guilford Primary	101.0	08/26/02	100.0	10/20/02			100.5	04/11/03
402	Hairston Middle	99.0	08/27/02						
403	Hampton Elementary	96.0	08/12/02					98.0	04/04/03
406	High Point Central	99.5	08/28/02						
409	Hunter Elementary	97.5	09/11/02						
412	Irving Park Elementary	101.0	07/22/02	97.0	10/09/02			100.0	04/02/03
415	Jackson Middle	99.5	09/06/02			95.5	03/20/03		
418	Jamestown Elementary	99.0	08/30/02						
421	Jamestown Middle	98.5	09/12/02						
423	Jefferson Elem.	102.0	08/29/02	101.0	10/23/02	102.0	02/05/03	102.0	04/09/03
424	Jesse Wharton Elementary	102.0	09/11/02	98.5	11/12/02	94.0	03/04/03		
427	Johnson Street Elementary	96.0	09/06/02						
430	Jones Elementary	100.5	09/13/02					97.5	04/02/03
436	Joyner Elementary	100.0	09/04/02	98.5	02/03/03			98.0	04/01/03
437	Kernodle Middle	100.5	08/27/02	98.5	10/29/02	97.5	02/10/03		
439	Kirkman Park Elementary	97.5	09/09/02						
442	Kiser Middle	96.5	09/06/02	94.0	02/14/03				
445	Laughlin Primary	100.0	09/03/02	99.5	11/01/02	99.5	01/29/03	99.5	04/25/03
448	Lincoln Facility		See 402						
451	Lindley Elementary	101.5	09/11/02			101.0	03/24/03		
454	Madison Elementary	101.5	08/28/02			100.0	02/14/03	100.0	04/09/03
457	Mclver Special Education	100.5	08/21/02					99.0	04/01/03
463	Mendenhall Middle	99.5	08/23/02						
466	Millis Road Elementary	99.0	08/27/02						
340	Monticello/Brown Summit Elem.	101.0	09/17/02	97.5	02/06/03				
469	Montlieu Elementary	100.0	07/22/02	101.0	10/23/02				
472	Morehead Elementary	101.5	08/23/02	95.5	01/08/03			100.0	04/04/03
478	Murphey Traditional Academy	100.5	08/29/02	97.0	12/10/03	99.0	03/20/03	97.5	04/23/03
481	Nat. Greene Elementary	101.5	09/11/02	99.0	11/15/02	100.0	01/22/03		
484	Northeast High	101.0	09/10/02	97.5	11/20/02	99.5	03/07/03		
487	Northeast Middle	101.5	09/10/02	99.5	11/27/02	98.5	03/07/03		
490	Northwest High	99.5	09/03/02	101.0	02/06/03			102.0	04/21/03
493	Northwest Middle	100.5	09/03/02					100.0	04/21/03
496	Northwood Elementary	98.0	09/09/02	100.0	11/07/02	100.0	02/06/03		
499	Oak Hill Elementary	98.5	07/23/02						
502	Oak Ridge Elementary	101.0	09/19/02	99.5	10/21/02	99.5	02/13/03	99.5	04/14/03
505	Oak View Elementary	98.5	09/06/02						
508	Page High	101.5	08/26/02	95.5	03/03/03				
511	Parkview Elementary	99.5	07/18/02	97.0	02/06/03				
514	Peck Elementary	99.5	08/27/02			95.5	03/27/03		
517	Peeler Open	96.0	08/26/02	97.5	11/15/02	98.0	01/28/03		
522	Pilot Elementary	102.0	09/11/02						
523	Pleasant Garden Elementary	99.5	08/29/02	98.0	01/13/03				
529	Ragsdale High	97.5	09/13/02						
532	Rankin Elementary	100.5	07/23/02			98.5	02/26/03		
535	Sedalia Elementary	98.5	08/30/02	99.0	10/28/02			98.5	04/10/03
538	Sedgefield Elementary	98.0	09/09/02						
541	Shadybrook Elementary	98.5	09/06/02						
544	Smith High	100.0	09/10/02	100.5	10/28/02	99.0	01/13/03		
547	Southeast High	96.5	09/16/02	97.5	11/06/02				
550	Southeast Middle	95.0	09/11/02						
553	Southern Elementary	100.5	08/21/02	98.5	10/22/02				
556	Southern High	99.0	08/21/02						
559	Southwest Elementary	99.0	08/20/02	101.0	10/11/02				
562	Southwest High	101.0	08/20/02	100.0	10/16/02				
565	Southwest Middle	99.5	08/20/02	99.5	10/18/02				
568	Sternberger Elementary	99.5	09/04/02	97.5	10/07/02	99.5	01/30/03	96.5	04/02/03
571	Stokesdale Elementary	102.0	09/26/02	99.0	10/23/02	100.5	01/29/03	101.5	04/14/03
574	Summerfield Elementary	95.0	09/03/02	92.5	01/29/03				
577	Sumner Elementary	100.5	09/13/02						
580	Union Hill Elementary	99.5	07/18/02						
583	Vandalia Elementary	101.0	08/26/02	101.5	10/14/02	101.5	01/28/03		
586	Washington Elementary	95.5	09/12/02					99.0	04/04/03
592	Welborn Middle	99.0	09/03/02						
595	Western High	101.0	08/26/02	100.5	10/28/02			100.5	04/11/03
598	Wiley Elementary	100.0	09/13/02					100.0	04/03/03
	Average Score	99.3		98.3		98.7		99.5	
	Schools Completed	96		52		33		32	
	High Score	102.0		101.5		102.0		102.0	
	Low Score	94.0		92.5		94.0		96.0	

No.	School	Inspector	Q1 Score	Date	Q2 Score	Date	Q3 Score	Date	Q4 Score	Date
304	Alamance Elementary	Weeks	99.5	09/03/03	100.0	11/05/03	100.0	02/02/04	100.5	04/23/04
307	Alderman Elementary	Huffman	95.0	09/29/03	98.5	11/12/03	97.5	03/29/04	101.0	04/21/04
310	Allen Jay Elementary	Burton	98.0	08/25/03	96.0	11/12/03			101.0	05/07/04
313	Allen Jay Middle	Burton	94.5	09/05/03	96.0	11/19/03			95.0	05/21/04
316	Allen Middle School	Ball	95.0	09/17/03	90.0	12/02/03	92.5	02/24/04	91.0	05/19/04
319	Andrews High	Hamilton					100.5	02/09/04	99.0	05/20/04
322	Archer Elementary	Huffman	100.5	09/16/03	100.5	12/15/03	98.0	03/29/04	101.5	04/06/04
325	Aycock Middle	Weeks	99.0	08/20/03	98.0	10/30/03	97.0	01/15/04	98.0	04/19/04
328	Bessemer Elementary	Weeks	99.5	08/25/03	99.0	11/04/03	99.0	01/14/04	100.0	02/11/04
331	Bluford Elementary	Weeks	100.0	08/26/03	99.5	11/06/03	100.0	01/20/04	99.0	04/21/04
334	Brightwood Elementary	Layton					97.0	02/03/04	96.5	04/20/04
337	Brooks Global	Lockhart	100.0	09/04/03	99.0	11/06/03	97.5	02/05/04	99.5	04/08/04
343	Claxton Elementary	Lacey	97.5	08/22/03	97.5	10/21/03	96.0	01/23/04	95.5	04/30/04
346	Colfax Elementary	Taylor	101.5	08/20/03	101.5	10/22/03	101.5	01/13/04	101.5	05/13/04
349	Cone Elementary	Layton	95.5	09/02/03						
355	Dudley High	Weeks	98.5	09/02/03	99.0	11/12/03	98.5	01/21/04	98.5	04/06/04
358	Eastern High	Weeks	97.5	08/22/03	97.5	11/12/03	99.0	01/23/04	99.5	04/19/04
460	Eastern Middle	Weeks	101.0	08/22/03	100.5	11/12/03	100.0	01/23/04	101.0	04/05/04
361	Erwin Montessori	Weeks			97.0	10/27/03	100.0	01/15/04	100.0	04/22/04
364	Fairview Elementary	Burton			96.5	10/14/03	97.5	02/25/04	100.5	04/26/04
366	Falkener Elementary	Weeks	100.5	08/21/03	101.0	10/30/03	99.0	01/13/04	95.0	05/03/04
367	Ferndale Middle	Burton	98.5	09/12/03	95.0	11/25/03			94.5	05/25/04
370	Florence Elementary	Hall	99.5	08/11/03	101.5	09/29/03	99.0	12/09/03	101.0	03/29/04
373	Foust Elementary	Ball	95.5	09/15/03	100.0	11/14/03	98.0	01/30/04	101.0	05/12/04
376	Frazier Elementary	Ball	99.0	09/17/03	99.5	11/25/03	99.0	02/24/04		
379	Gateway Education Center	Weeks	99.5	08/27/03	98.0	11/07/03	99.0	01/14/04	100.0	05/07/04
382	Gibsonville Elementary	Weeks	99.0	08/18/03			100.0	01/16/04	101.0	05/08/04
	Gillespie Elementary	Weeks	101.0	08/27/03	101.0	10/29/03	100.0	01/15/04	99.5	04/22/04
388	Greene Elementary	Lockhart	100.0	08/29/03					98.0	04/28/04
391	Griffin Middle	Burton	96.5	08/29/03	96.5	11/14/03	96.5	02/18/04	94.5	05/18/04
394	Grimsley High	Lockhart	95.5	09/12/03	96.5	12/01/04	91.0	02/09/04		
397	Guilford Middle	Taylor	98.5	09/04/03	98.0	12/01/03				
400	Guilford Primary	Taylor			97.0	10/30/03	97.5	02/05/04	93.0	05/20/04
402	Hairston Middle	Weeks	100.0	08/21/03	100.0	10/30/03	100.0	01/13/04	100.0	04/23/04
403	Hampton Elementary	Weeks	98.0	08/26/03	98.0	11/06/03	96.0	01/20/04	91.0	04/06/04
406	High Point Central	Burton	96.0	09/09/03			95.0	03/03/04		

409 Hunter Elementary	Hall	100.5	09/22/03			101.0	03/31/04	100.5	05/21/04
412 Irving Park Elementary	Layton	98.5	08/25/03	95.0	10/10/03	97.0	02/02/04	94.5	04/07/04
415 Jackson Middle	Huffman	98.0	08/18/03	96.5	10/13/03	96.5	03/31/04		
418 Jamestown Elementary	Huffman	96.0	08/26/03	93.5	11/18/03	96.0	03/25/04	100.5	05/19/04
421 Jamestown Middle	Huffman	95.0	08/26/03	95.0	12/16/03	93.5	03/30/04	93.0	05/27/04
423 Jefferson Elem.	Taylor	101.0	08/22/03	102.0	10/22/03	101.0	01/13/04	101.5	04/05/04
424 Jesse Wharton Elementary	Layton	96.0	08/27/03	98.0	10/06/03	101.0	02/20/04	101.0	04/29/04
427 Johnson Street Elementary	Hamilton					95.0	02/12/04	101.0	05/05/04
430 Jones Elementary	Ball	98.5	09/08/03	95.5	11/05/03			100.5	05/07/04
436 Joyner Elementary	Layton	98.0	08/22/03	96.0	10/08/03	98.0	01/23/04	98.0	04/26/04
437 Kernodle Middle	Lockhart	98.0	09/04/03						
439 Kirkman Park Elementary	Hamilton					98.0	01/12/04	99.0	04/26/04
442 Kiser Middle	Lockhart	97.0	09/08/03						
445 Laughlin Primary	Lockhart	98.5	09/12/03	99.5	10/31/03	101.0	02/13/04	99.0	01/05/00
448 Lincoln Facility	Weeks								
451 Lindley Elementary	Hall	100.5	09/29/03	99.0	12/18/03	98.5	03/31/04	100.0	04/26/04
454 Madison Elementary	Layton	97.5	08/28/03	99.5	10/28/03	99.0	02/06/04	98.5	05/10/04
457 McIver Special Education	Weeks	98.0	08/29/03	97.5	11/04/03	94.5	01/14/04	97.0	05/05/04
463 Mendenhall Middle	Layton	96.0	09/08/03	96.5	11/05/03	98.0	02/05/04	98.0	04/28/04
466 Millis Road Elementary	Huffman	98.5	09/10/03	100.0	12/01/03	100.5	03/22/04		
340 Monticello/Brown Summit Elem.	Layton	97.5	09/17/03	98.5	11/24/03	98.0	02/10/04	98.0	04/22/04
469 Montlieu Elementary	Hamilton					100.5	01/12/04	100.5	05/05/04
472 Morehead Elementary	Lacey								
478 Murphey Traditional Academy	Huffman	98.0	08/18/03	101.5	11/03/03	98.5	03/24/04	98.5	04/26/04
481 Nat. Greene Elementary	Weeks	100.0	09/03/03	100.0	11/03/03	100.5	01/23/04	100.0	04/23/04
484 Northeast High	Layton	96.0	09/22/03	97.0	11/19/03	92.5	03/01/04	97.5	04/29/04
487 Northeast Middle	Layton	93.0	09/22/03	97.0	11/13/03	98.0	02/20/04	99.0	04/29/04
490 Northwest High	Taylor	100.5	08/28/03			99.5	01/16/04		
493 Northwest Middle	Taylor			101.0	11/05/03	100.5	01/16/04		
496 Northwood Elementary	Hamilton					100.5	02/18/04	100.0	04/05/04
499 Oak Hill Elementary	Burton	96.5	09/02/03	97.0	11/07/03	96.0	03/05/04	100.0	05/18/04
502 Oak Ridge Elementary	Taylor	100.5	09/04/03			100.0	01/06/04	99.0	05/18/04
505 Oak View Elementary	Hamilton					99.0	02/18/04	100.5	05/07/04
508 Page High	Layton	98.0	09/09/03	97.5	12/05/03	99.0	03/02/04	96.0	05/05/04
511 Parkview Elementary	Burton			98.0	12/01/03	98.5	03/05/04	101.0	05/10/04
514 Peck Elementary	Huffman	94.0	08/19/03	97.0	10/01/03	98.5	02/19/04	100.0	04/23/04
517 Peeler Open	Weeks			96.0	11/06/03	95.0	01/21/04	101.0	05/03/04

522 Pilot Elementary Pisgah Church Facility	Hall	99.5	09/04/03	102.0	12/09/03	100.5	03/30/04	100.5	05/03/04
523 Pleasant Garden Elementary	Ball			96.0	10/07/03	95.0	02/18/04	101.0	04/29/04
529 Ragsdale High	Huffman			93.0	12/08/03				
532 Rankin Elementary	Layton	98.0	09/05/03			98.5	02/06/04	97.5	05/07/04
535 Sedalia Elementary	Weeks	97.0	08/18/03	98.0	10/31/03	97.5	01/16/04	98.0	04/30/04
538 Sedgefield Elementary	Huffman			97.0	10/19/03	97.0	03/29/04		
541 Shadybrook Elementary	Hamilton					100.5	02/20/04	100.0	05/07/04
544 Smith High	Huffman	96.0	09/02/03	98.0	12/17/03	99.0	03/31/04	99.0	05/26/04
547 Southeast High	Weeks	99.0	09/03/03	99.0	11/05/03			99.5	04/20/04
550 Southeast Middle	Weeks			100.0	11/05/03			100.0	04/20/04
553 Southern Elementary	Burton	98.0	08/18/03	99.0	11/10/03			101.0	04/29/04
556 Southern High	Burton	97.0	08/15/03	95.0	11/10/03	95.5	01/16/04	96.5	05/21/04
559 Southwest Elementary	Taylor	101.5	08/28/03	99.5	10/28/03			101.0	05/10/04
562 Southwest High	Taylor	100.5	08/27/03	100.5	10/27/03				
565 Southwest Middle	Taylor			97.5	10/25/03	102.0	01/14/04		
568 Sternberger Elementary	Lacey	93.0	08/21/03	95.0	10/20/03	97.0	01/06/04	100.5	04/28/04
571 Stokesdale Elementary	Taylor	101.5	08/29/03	101.5	10/28/03	100.5	01/12/04	97.0	05/18/04
574 Summerfield Elementary	Lockhart	93.5	09/12/03	94.0	11/21/03	91.5	02/13/04		
577 Sumner Elementary Triangle Lake Elem.	Ball Burton	96.0 97.5	09/16/03 08/14/03	97.5	11/19/03	96.0	02/06/04	100.0	05/12/04
580 Union Hill Elementary	Hamilton					101.0	01/13/04		
583 Vandalia Elementary	Ball					96.0	02/18/04	99.0	05/21/04
586 Washington Elementary Weaver Ed Center	Weeks Ball	98.5 98.0	09/02/03 09/22/03	98.5 97.0	11/06/03 11/18/03	97.0 97.0	01/20/04 02/24/04	96.5	05/03/04
592 Welborn Middle	Hamilton					98.5	02/09/04	100.5	05/20/04
595 Western High	Taylor	100.5	09/02/03	99.0	11/30/03	99.5	02/13/04		
598 Wiley Elementary	Ball	100.5	09/10/03	100.5	11/10/03	100.0	01/30/04	98.0	04/08/04
Average Score		98.1		98.0		98.1		98.8	
Schools Completed		76		76		82		78	
High Score		101.5		102.0		102.0		101.5	
Low Score		93.0		90.0		91.0		91.0	

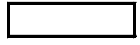

Health Inspections 2005-06

No.	School	Inspector	Q1 Score	Date	Q2 Score	Date	Q3 Score	Date	Q4 Score	Date
304	Alamance Elementary		99.5	09/15/05	99.0	12/06/05	101.5	02/13/06	100.0	05/03/06
307	Alderman Elementary		100.0	09/17/05	101.5	11/02/05	101.0	01/31/06	102.0	04/19/06
310	Allen Jay Elementary		100.5	09/27/05	98.0	12/12/05	101.0	03/01/06	100.0	05/24/06
313	Allen Jay Middle		96.5	09/26/05	99.0	11/21/05	99.0	03/20/06	99.5	05/24/06
316	Allen Middle School		97.0	09/27/05	99.0	12/20/05	97.5	03/27/06	99.5	05/11/06
319	Andrews High						99.5	03/20/06		
322	Archer Elementary		100.5	09/06/05	101.0	10/26/05	101.0	01/18/06	100.5	04/19/06
325	Aycock Middle		98.5	09/20/05	98.0	11/28/05	98.5	02/01/06	98.5	04/17/06
328	Bessemer Elementary		101.0	09/13/05	101.0	11/16/05	102.0	02/07/06	102.0	05/11/06
331	Bluford Elementary		100.0	09/14/05	100.0	11/30/05	100.0	02/13/06	97.5	06/01/06
334	Brightwood Elementary		101.5	09/06/05	98.5	11/07/05	99.5	01/18/06	102.0	04/03/06
337	Brooks Global		97.5	09/02/05	100.0	10/26/05	100.5	01/17/06	101.0	04/06/06
341	Brown Summit Middle				98.0	11/21/05			99.0	06/05/06
343	Claxton Elementary		101.0	09/19/05	97.5	11/02/05	101.0	02/08/06	101.0	05/23/06
346	Colfax Elementary		100.5	09/20/05	101.5	12/01/05	101.5	02/10/06	100.5	05/01/06
349	Cone Elementary		95.0	09/06/05	97.0	11/01/05	96.0	01/31/06	98.0	04/26/06
355	Dudley High		98.5	09/26/05	97.0	11/30/05	95.5	02/21/06	94.5	05/01/06
358	Eastern High		97.5	09/19/05	97.0	12/19/05	97.5	02/22/06	98.0	05/09/06
460	Eastern Middle		99.5	09/19/05	98.0	12/19/05	98.0	03/01/06	96.5	05/05/06
361	Erwin Montessori		101.0	9/22/2005	99.5	11/07/05	101.5	01/19/06		
364	Fairview Elementary		101.0	09/07/05	101.5	10/27/05	101.0	01/30/06	101.0	04/26/06
366	Falkener Elementary		98.5	09/26/05	100.0	11/27/05	95.0	01/19/06	100.5	05/02/06
367	Ferndale Middle		90.5	09/09/05	93.5	10/23/05	96.5	02/13/06	96.5	05/08/06
370	Florence Elementary		99.5	09/07/05	99.0	11/16/05	102.0	02/24/06	101.5	05/25/06
373	Foust Elementary		100.5	09/06/05	101.5	10/26/05	102.0	01/18/06	101.5	04/18/06
376	Frazier Elementary		101.0	09/06/05	100.5	11/02/05	99.5	01/31/06	102.0	04/18/06
379	Gateway Education Center		101.0	09/13/05	98.5	11/16/05	100.5	01/31/06	96.0	05/11/06
382	Gibsonville Elementary				101.0	12/06/05	101.5	02/16/06	102.0	05/06/06
385	Gillespie Elementary		100.5	09/15/05	101.0	12/08/05	98.0	02/20/06	101.0	05/10/06
388	Greene Elementary		99.0	09/12/05	100.5	11/28/05	100.0	02/09/06	100.0	05/25/06
391	Griffin Middle		98.5	09/09/05	92.0	10/10/05	94.0	01/29/06	96.5	04/27/06
394	Grimsley High		96.0	09/29/05	97.5	12/12/05	98.0	03/14/06	99.0	05/22/06
397	Guilford Middle		99.0	09/19/05	96.5	12/05/05	97.0	03/09/06	99.5	06/07/06
400	Guilford Primary		98.5	09/19/05	101.0	11/02/05	100.5	02/16/06	100.0	04/19/06
402	Hairston Middle		98.5	09/23/05	97.5	12/01/05	97.5	02/24/06	97.5	04/27/06
403	Hampton Elementary		101.0	09/14/05	101.0	12/05/05	97.0	02/13/06	97.0	05/16/06

Health Inspections 2005-06

406	High Point Central			96.5	10/24/05			90.0 ?	
409	Hunter Elementary	99.5	09/21/05	102.0	12/05/05	101.0	02/16/06	99.5	05/01/06
412	Irving Park Elementary	98.5	09/12/05	98.5	11/28/05	96.0	01/17/06	101.0	04/26/06
415	Jackson Middle	100.5	09/29/05	99.0	12/20/05	100.0	03/01/06	100.0	05/31/06
418	Jamestown Elementary	98.5	09/19/05	99.5	12/07/05	102.0	05/02/06	101.0	05/22/06
421	Jamestown Middle	97.0	09/29/05	98.5	12/19/05	99.0	03/27/06	100.5	06/01/06
423	Jefferson Elem.	102.0	09/07/05	102.0	10/27/05	102.0	01/11/06	102.0	05/10/06
424	Jesse Wharton Elementary	98.0	09/07/05	96.5	10/27/05	97.0	01/11/06	99.5	04/06/06
427	Johnson Street Elementary	99.5	08/17/05	102.0	10/17/05	101.5	01/05/06	100.5	04/03/06
430	Jones Elementary	97.5	09/15/05	100.0	11/28/05	100.0	02/14/06	101.0	05/25/06
436	Joyner Elementary	94.5	09/12/05	95.5	11/01/05	97.0	01/17/06	100.0	04/06/06
437	Kernodle Middle	100.0	09/27/05	101.0	11/30/05	98.0	02/20/06	102.0	05/02/06
439	Kirkman Park Elementary	98.0	09/01/05	98.5	10/27/05	98.0	01/25/06	100.0	04/17/06
442	Kiser Middle	97.5	09/23/05	98.5	12/06/05	98.5	03/09/06	99.0	06/05/06
445	Laughlin Primary	101.0	09/20/05	101.0	12/01/05	97.0	12/15/05	100.5	04/24/06
448	Lincoln Facility	95.0	9/23/2005	94.5	11/30/05	94.5	02/24/06	94.5	05/04/06
451	Lindley Elementary	98.5	09/02/05	100.0	10/26/05	99.0	01/25/06	96.0	05/23/06
454	Madison Elementary	99.0	09/22/05	98.5	11/15/05	99.0	01/30/06	96.5	05/08/06
461	McLeansville		not taken		not taken	101.5	02/14/06	101.0	05/09/06
457	McIver Special Education	101.0	09/13/05	98.5	11/01/05	93.5	01/25/06	101.0	05/02/06
463	Mendenhall Middle	94.0	09/13/05	96.5	11/14/05	98.5	03/23/06	98.5	03/23/06
466	Millis Road Elementary	97.5	09/19/05	101.0	12/07/05	101.5	02/21/06	101.5	05/22/06
340	Monticello/Brown Summit Elem.	101.0	09/22/05	102.0	11/15/05	102.0	01/30/06	98.5	05/08/06
469	Montlieu Elementary	102.0	09/27/05	102.0	11/30/05	102.0	02/17/06	101.0	05/11/06
472	Morehead Elementary	101.0	09/19/05	98.5	11/02/05	100.0	02/08/06	101.0	05/10/06
478	Murphey Traditional Academy	100.0	09/15/05	101.0	11/30/05	101.0	02/13/06	101.0	05/01/06
481	Nat. Greene Elementary	101.5	09/09/05	102.0	12/08/05	101.5	02/15/06	102.0	05/12/06
484	Northeast High	99.5	09/12/05	closed for redo		97.5	02/07/06	101.5	05/08/06
487	Northeast Middle	99.0	09/12/05	100.5	11/28/05	98.0	02/07/06	101.5	05/08/06
490	Northwest High	99.0	09/07/05	99.5	11/07/05	102.0	02/08/06	101.5	05/08/06
493	Northwest Middle	101.5	09/07/05	101.5	11/07/05	101.0	02/08/06	101.5	05/03/06
496	Northwood Elementary	100.5	09/13/05	97.5	11/16/05	98.5	02/02/06	101.0	05/05/06
499	Oak Hill Elementary	100.0	08/12/05	100.0	10/17/05	100.5	01/09/06	101.0	04/21/06
502	Oak Ridge Elementary	102.0	09/21/05	102.0	12/06/05	102.0	02/21/06	101.5	04/21/06
505	Oak View Elementary	100.5	09/13/05	100.5	11/30/05	101.5	02/14/06	101.0	05/26/06
508	Page High	98.0	09/22/05	99.5	12/08/05	98.6	03/03/06	98.0	05/15/06
511	Parkview Elementary	99.5	09/12/05	100.5	11/10/05	100.5	02/02/06	100.0	05/02/06

Health Inspections 2005-06

514	Peck Elementary	95.0	09/27/05	93.5	11/21/05	96.0	02/01/06		
517	Peeler Open	98.5	09/02/05	99.5	10/18/05	99.5	01/11/06	99.0	04/05/06
522	Pilot Elementary	98.0	09/19/05	99.5	12/07/05	100.0	02/21/06	98.5	05/19/06
	Pisgah Church Facility								
523	Pleasant Garden Elementary	100.0	09/02/05	99.0	11/07/05	101.5	01/20/06	101.5	04/24/06
529	Ragsdale High	98.5	09/29/05	98.0	12/21/05	98.0	03/24/06	100.0	06/01/06
532	Rankin Elementary	101.0	09/06/05	97.5	11/07/05	100.0	01/18/06	99.5	04/26/06
533	Scales	not open		96.0	12/02/05	95.5	03/01/06	99.5	06/01/06
535	Sedalia Elementary	98.0	09/14/05	97.5	12/06/05	101.5	02/16/06	101.5	05/08/06
538	Sedgefield Elementary	98.0	09/21/05	99.0	12/19/05	100.0	02/20/06	97.5	05/15/06
541	Shadybrook Elementary	100.0	09/13/05	102.0	11/30/05				
544	Smith High	99.0	09/29/05	101.5	11/30/05	100.5	03/30/06	101.0	04/08/00
547	Southeast High	94.5	09/20/05	95.0	12/14/05	96.0	03/07/06	94.0	05/11/06
550	Southeast Middle	98.0	09/22/05	98.0	12/14/05	96.5	03/07/06	96.0	06/01/06
553	Southern Elementary	102.0	09/09/05	102.0	11/07/05			101.5	04/28/06
556	Southern High	99.0	09/08/05	99.0	12/12/05	96.5	03/27/06	99.0	05/24/06
559	Southwest Elementary	100.5	09/20/05	99.5	12/01/05	101.0	02/10/06	100.5	05/09/06
562	Southwest High	98.5	09/09/05	101.0	12/02/05	101.0	03/03/06	101.5	06/05/06
565	Southwest Middle	100.5	09/09/05	100.5	12/02/05	100.5	03/03/06	99.0	06/05/06
568	Sternberger Elementary	99.5	09/21/05	101.5		101.0	02/09/06	98.5	05/01/06
571	Stokesdale Elementary	101.0	09/20/05	99.5	12/12/05	102.0	02/15/06	101.0	04/24/06
574	Summerfield Elementary	102.0	09/20/05	101.0	12/01/05	102.0	02/15/06	99.5	05/15/06
577	Sumner Elementary	99.0	09/09/05	100.5	11/07/05	101.0	01/20/06	101.0	04/28/06
578	Triangle Lake Elem.	100.5	09/12/05	99.5	11/10/05	101.0	02/06/06		
580	Union Hill Elementary	99.0	09/01/05	100.5	11/01/05			96.5	04/06/06
583	Vandalia Elementary	99.0	09/21/05	99.0	12/08/05	99.0	02/09/06	101.0	04/24/06
586	Washington Elementary	93.0	09/14/05	97.0	11/22/05	96.5	02/01/06	96.0	05/03/06
	Weaver Ed Center	95.5	09/28/05						
592	Welborn Middle			A	12/19/05	98.5	03/28/06		
595	Western High	99.0	09/19/05	98.5	12/05/05	100.5	03/09/06	99.5	06/07/06
598	Wiley Elementary	101.0	09/02/05	101.0	10/08/05	102.0	01/04/06	101.5	04/07/06
	Average Score	99.0		99.2		99.4		99.6	
	Schools Completed	96		98		97		96	
	High Score	102.0		102.0		102.0		102.0	
	Low Score	90.5		92.0		93.5		90.0	

No.	School	Inspector	Q1 Score	Date	Q2 Score	Date	Q3 Score	Date
304	Alamance Elementary		102.0	09/01/06	101.0	10/13/06	101.0	01/22/07
307	Alderman Elementary				102.0	11/08/06	102.0	02/09/07
310	Allen Jay Elementary		100.5	09/19/06	101.0	12/06/06	101.0	03/13/07
313	Allen Jay Middle		96.5	09/28/06	99.0	12/06/06	96.5	03/21/07
316	Allen Middle School		97.0	09/06/06	99.5	12/20/07	97.5	03/28/07
319	Andrews High		100.5	09/21/06	102.0	12/18/06	100.5	03/28/07
322	Archer Elementary		100.0	07/19/06	101.5	10/06/06	101.5	01/19/07
325	Aycock Middle		97.5	09/07/06	97.5	11/21/06		
328	Bessemer Elementary		99.5	09/21/06	100.0	12/03/06	101.0	03/14/07
331	Bluford Elementary		101.0	09/25/06	101.0	12/18/06	101.0	03/13/07
334	Brightwood Elementary		102.0	07/25/06	101.5	11/14/06	101.0	02/14/07
337	Brooks Global		98.0	08/17/06			93.5	02/13/07
341	Brown Summit Middle				101.5	10/23/06	100.5	02/19/07
343	Claxton Elementary		101.0	09/26/06	101.0	11/30/06	101.0	03/08/07
346	Colfax Elementary		101.5	09/21/06				
349	Cone Elementary			no inspect	100.5	11/30/06	97.5	02/22/07
355	Dudley High		96.0	09/26/06	95.0	11/17/06	96.5	02/16/07
358	Eastern High		98.0	09/29/06			95.0	01/17/07
460	Eastern Middle		98.5	09/29/06	98.5	12/07/06	99.0	02/23/07
361	Erwin Montessori		100.0	9/25/2006	96.5	12/01/06	99.0	02/20/07
364	Fairview Elementary		101.0	09/07/06			100.0	03/05/07
366	Falkener Elementary		100.5	09/22/06	100.0	12/04/07	102.0	03/14/07
367	Ferndale Middle		94.5	09/11/06				
370	Florence Elementary		102.0	07/11/06	102.0	10/10/06		
373	Foust Elementary				98.5	10/06/06	101.0	01/10/07
376	Frazier Elementary				101.0	10/25/06	101.0	01/26/07
379	Gateway Education Cen		97.5	07/17/06	101.0	11/30/06	98.5	03/14/07
382	Gibsonville Elementary		99.5	09/22/06			101.0	01/08/07
385	Gillespie Elementary		101.0	09/06/06	101.5	10/11/06	102.0	01/19/07
388	Greene Elementary		101.5	09/20/06	100.5	11/30/06	99.0	03/12/07
391	Griffin Middle				95.5	10/04/06		
394	Grimsley High		98.5	09/27/06				
397	Guilford Middle		99.5	09/06/06	100.5	11/28/06	101.0	03/05/07
400	Guilford Primary		100.5	09/28/06	101.0	12/01/06	101.0	03/02/07
402	Hairston Middle		97.5	09/29/06	98.0	12/07/07	98.5	03/27/07
403	Hampton Elementary		97.0	08/17/06	100.0	11/30/06	100.0	02/13/07
406	High Point Central				97.5	10/16/06		
409	Hunter Elementary		101.0	07/12/06	100.0	12/01/06	102.0	03/19/07
412	Irving Park Elementary		97.5	07/12/06	99.5	11/27/06	100.0	03/07/07
415	Jackson Middle		100.0	09/22/06	102.0	12/13/06	102.0	03/26/07
418	Jamestown Elementary		100.5	09/18/06			99.5	03/23/07
421	Jamestown Middle		99.5	09/15/06	99.5	12/12/06	101.5	02/08/07
423	Jefferson Elem.		99.0	09/29/06	98.5	11/28/06	102.0	03/02/07
424	Jesse Wharton Element		99.5	09/27/06	99.5		100.0	02/22/07
427	Johnson Street Elementary				99.0	10/26/06	101.5	01/31/07
430	Jones Elementary		99.5	09/27/06	102.0	12/05/06	102.0	03/13/07
436	Joyner Elementary		100.0	07/24/06	101.0	11/27/06	100.0	03/06/07
437	Kernodle Middle		99.5	08/30/06	101.0	10/16/06	101.5	03/20/07
439	Kirkman Park Elementar		99.0	07/11/06	98.5	10/12/06	99.0	01/17/07
442	Kiser Middle							
445	Laughlin Primary		101.0	07/19/06	100.5	12/12/06	101.0	03/05/07

448 Lincoln Facility	93.5	9/25/2006	100.0	12/01/06	94.5	03/01/07
451 Lindley Elementary	101.0	07/25/06			101.0	03/20/07
454 Madison Elementary	97.0	09/27/06	97.0	12/11/07	100.0	03/20/07
461 McLeansville	101.0	09/29/06	99.5	12/19/06	99.5	03/01/07
457 Mclver Special Educatio	97.5	09/21/06	100.0	12/01/06	101.0	02/20/07
463 Mendenhall Middle		no inspect	98.5	12/12/06	99.0	02/26/07
466 Millis Road Elementary	102.0	07/17/06			101.5	01/25/07
340 Monticello/Brown Summ	99.5	09/27/06	101.0	10/12/06		
469 Montlieu Elementary	101.0	07/13/06			101.0	01/11/07
472 Morehead Elementary	98.0	09/29/06	96.0	12/06/06	100.0	03/06/07
478 Murphey Traditional Aca	101.0	09/27/06	102.0	12/11/06	102.0	03/19/07
481 Nat. Greene Elementary	102.0	09/15/06	102.0	11/06/06	102.0	02/07/07
484 Northeast High	100.5	09/22/06	101.0	11/06/06		
487 Northeast Middle	100.5	09/22/06	101.0	11/06/06		
488 Northern Middle		No inspec		No inspec		
490 Northwest High	100.5	09/06/06	102.0	11/06/06	101.0	02/14/07
493 Northwest Middle	102.0	09/06/06	101.0	11/06/06		
496 Northwood Elementary			100.5	11/15/06	100.5	03/05/07
499 Oak Hill Elementary	101.0	08/10/06	101.0	10/18/06	101.0	02/06/07
502 Oak Ridge Elementary		no inspec	100.0	12/18/06	97.0	02/07/07
505 Oak View Elementary	100.0	09/14/06	101.0	11/16/06	101.5	03/08/07
508 Page High	100.0	09/27/06	99.5			
511 Parkview Elementary		no inspect	101.0	10/17/06	101.0	03/02/07
514 Peck Elementary	100.5	09/27/06	97.0	12/18/06		
517 Peeler Open	100.0	09/01/06	99.5	10/13/06	98.0	03/15/07
522 Pilot Elementary		no inspect	99.5	10/19/06	101.0	01/29/07
Pisgah Church Facility						
523 Pleasant Garden Eleme	101.5	09/15/06	101.5	11/06/06		
529 Ragsdale High	99.0	09/15/06	100.5	12/12/06	101.0	03/23/07
532 Rankin Elementary	99.0	07/24/06	100.0	11/14/06	97.5	02/12/07
533 Scales						
535 Sedalia Elementary			101.0	11/17/06		
538 Sedgefield Elementary	97.0	09/18/06	96.0	11/08/06	99.0	02/09/07
541 Shadybrook Elementary	101.5	09/14/06	98.0	11/16/06	101.0	03/08/07
544 Smith High	99.5	09/22/06			100.0	03/27/07
547 Southeast High	92.5	09/22/06	92.5	12/15/06		
550 Southeast Middle	96.5	09/22/06	98.0	12/18/06	98.0	03/08/07
553 Southern Elementary	102.0	09/08/06	102.0	10/27/06	102.0	01/24/07
556 Southern High		no insp	97.5	10/12/06		
559 Southwest Elementary	99.0	09/21/06			101.5	02/20/07
562 Southwest High	101.0	08/28/06	99.5	10/11/06	99.0	03/28/07
565 Southwest Middle			99.5	10/11/06	99.5	03/19/07
568 Sternberger Elementary	102.0	09/28/06	101.0	12/06/06	100.0	03/06/07
571 Stokesdale Elementary		no inspect	101.0	12/12/06	102.0	02/07/07
574 Summerfield Elementary	99.0	07/13/06	100.5	12/12/06	100.0	03/05/07
577 Sumner Elementary	101.0	09/08/06	101.5	10/27/06		
578 Triangle Lake Elem.	100.5	07/25/06	101.0	10/16/06	101.0	02/06/07
580 Union Hill Elementary			98.5	10/24/06	100.5	02/06/07
583 Vandalia Elementary	100.0	07/12/06	100.0	10/05/06	100.5	01/16/07
586 Washington Elementary	98.0	09/25/06	97.5	12/05/06	95.5	03/13/07
Weaver Ed Center						
592 Welborn Middle	100.0	09/13/06	100.0	12/06/06	98.5	03/19/07

595 Western High	101.0	09/06/06	99.5	11/28/06	101.0	03/05/07
598 Wiley Elementary	101.5	09/01/06	100.0	10/09/06	100.5	01/09/07
Average Score	99.6		99.8		100.0	
Schools Completed	82		87		82	
High Score	102.0		102.0		102.0	
Low Score	92.5		92.5		93.5	

Q4 Score	Date
	x
102.0	05/07/07
98.5	05/08/07
97.0	06/06/07
101.0	05/09/07 x
99.5	05/16/07
102.0	04/10/07 x
100.0	05/17/07
100.0	04/10/07
95.5	05/16/07
95.5	05/15/07
95.5	05/18/07
99.0	04/19/07
99.5	04/30/07
96.5	05/01/07
102.0	04/10/07
101.0	06/05/07
102.0	05/14/07
	x
100.0	04/16/07
101.5	05/04/07
101.0	05/08/07 x
98.5	05/18/07
101.0	05/01/07
102.0	05/09/07
100.5	05/01/07
102.0	05/22/07
100.5	05/03/07
100.5	05/03/07
102.0	05/29/07
100.0	04/11/07
100.5	04/27/07
101.0	05/10/07
99.0	04/11/07 x
102.0	05/04/07
99.0	04/13/07

100.0	05/21/07
100.0	05/17/07
100.0	05/07/07
98.0	04/23/07
102.0	05/03/07
100.0	05/17/07
101.0	04/23/07
98.5	05/08/07
101.5	05/31/07
102.0	05/17/07 x
98.5	04/16/07
101.0	05/14/07
101.5	05/21/07 x
101.0	05/08/07 x
102.0	05/25/07
100.0	05/04/07
98.5	04/30/07
98.0	05/08/07
101.0	05/21/07
99.0	06/01/07
99.0	04/10/07
101.5	05/17/07
99.5	05/04/07
98.0	05/17/07
98.5	06/07/07 x
99.0	04/25/07
99.5	04/10/07
98.0	05/15/07 x
102.0	05/25/07 x
101.0	05/02/07 x
99.5	05/02/07
97.0	05/02/07 x

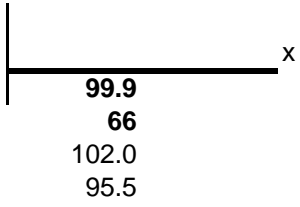

No.	School	Inspector	Q1 Score	Date	Q2 Score	Date	Q3 Score	Date	Q4 Score	Date
304	Alamance Elementary		99.5	09/10/07	99.5	11/01/07	101.5	02/27/08	101.5	05/05/08
307	Alderman Elementary		102.0	09/11/07	101.0	11/05/07	102.0	02/11/08	100.5	04/23/08
310	Allen Jay Elementary		102.0	09/17/07	101.0	10/22/07	100.5	02/05/08	100.5	05/07/08
316	Allen Middle School		99.5	09/27/07	100.5	12/18/08	96.0	03/31/08	99.5	05/28/08
319	Andrews High		101.0	09/23/07	101.0	12/10/07	102.0	03/19/08		
322	Archer Elementary		101.0	09/06/07	102.0	10/17/07			102.0	04/02/08
325	Aycock Middle		none		99.5	10/22/07	99.5			
328	Bessemer Elementary		101.0	09/17/07	99.0	11/19/07	100.0	01/29/08	98.5	04/21/08
331	Bluford Elementary		101.0	09/18/07	100.5	11/28/07	101.5	02/28/08		
334	Brightwood Elementary		99.5	09/18/07	99.5	11/20/07	102.0	02/18/08	102.0	05/08/08
337	Brooks Global		101.0	09/20/07	100.5	11/28/07	98.0	02/05/08	99.0	05/27/08
341	Brown Summit Middle		none		101.5	11/13/07			101.5	04/25/08
343	Claxton Elementary		101.5	09/04/07	99.5	11/01/07	102.0	01/22/08	102.0	04/16/08
346	Colfax Elementary		102.0	09/04/07	102.0	10/15/07	102.0	01/11/08	101.0	04/01/08
349	Cone Elementary		92.0	09/06/07	100.0	11/01/07	100.5	01/10/08	98.5	04/10/08
355	Dudley High		none		96.0	10/12/07	97.0	01/11/08	97.5	04/02/08
358	Eastern High		no grade		97.0	10/16/07	94.5	03/04/08	95.5	05/01/08
460	Eastern Middle		none		96.5	10/25/07			97.0	04/15/08
361	Erwin Montessori		97.5	9/19/2007	98.5	11/19/07	96.5	01/29/08	99.0	04/28/08
364	Fairview Elementary		102.0	09/19/07	102.0	10/26/07	102.0	03/20/08	102.0	05/16/08
366	Falkener Elementary		101.0	09/19/07	101.0	12/17/07	101.5	02/18/08	98.5	05/05/08
367	Ferndale Middle		97.5	09/06/07	95.0	11/09/07	98.5	01/07/08	98.0	04/15/08
370	Florence Elementary		99.5	09/05/07	101.0	10/16/07	102.0	01/28/08	102.0	04/14/08
373	Foust Elementary		99.5	09/07/07	97.0	11/19/07	97.0	01/18/08	100.5	04/10/08
376	Frazier Elementary		99.5	09/20/07	102.0	10/25/07	102.0	01/30/08	102.0	04/09/08
379	Gateway Education Center		101.0	09/17/07	98.5	11/19/07	97.5	01/29/08	100.0	04/21/08
382	Gibsonville Elementary		102.0	09/21/07	99.5	12/03/07			101.0	04/14/08
385	Gillespie Elementary		100.5	09/07/07	99.5	10/19/07	99.0	02/04/08	99.5	04/21/08
388	Greene Elementary		99.5	09/06/07	101.0	11/01/07	99.5	01/07/08	100.0	05/06/08
391	Griffin Middle		99.0	09/03/07	97.0	11/02/07	98.0	02/04/08		
394	Grimsley High		none		100.0	10/24/07	100.0	02/25/08		
397	Guilford Middle		98.5	09/14/07	101.0	11/19/07	99.0	02/05/08	94.5	05/16/08
400	Guilford Primary		102.0	09/11/07	100.0	11/18/07	102.0	02/12/08	97.5	04/29/08
402	Hairston Middle		97.0	09/19/07	none		95.5	01/23/08	97.5	05/28/08
403	Hampton Elementary		101.0	09/20/07	101.0	12/17/07	97.5	01/28/08	100.0	05/28/08
406	High Point Central		96.0	09/05/07	96.5	11/02/07	99.5	01/09/08	99.0	04/14/08

409	Hunter Elementary	100.0	09/06/07	100.0	10/17/07	100.0	01/18/08	100.0	04/02/08
412	Irving Park Elementary	101.0	09/06/07	100.5	10/05/08	100.5	02/05/08	100.5	05/29/08
415	Jackson Middle	102.0	08/29/08	102.0	12/12/07	102.0	03/21/08	102.0	06/09/08
418	Jamestown Elementary	100.0	09/18/07	100.0	12/03/07	99.5	02/22/08	100.0	04/22/08
421	Jamestown Middle	100.0	09/20/07	100.0	12/05/07	100.0	02/27/08	100.0	06/02/08
423	Jefferson Elem.	102.0	09/10/07	101.0	11/15/07	102.0	02/12/08	102.0	05/27/08
424	Jesse Wharton Elementary	101.5	09/04/07	101.0	11/05/07	101.0	01/09/08		
427	Johnson Street Elementary	100.0	09/14/07	101.5	11/09/07	100.5	01/15/08		
430	Jones Elementary	102.0	09/27/07	99.0	12/11/07	99.5	02/11/08	99.5	05/07/08
436	Joyner Elementary	99.5	09/04/07	97.5	11/13/07	97.5	01/10/08	98.0	04/10/08
437	Kernodle Middle	none		100.0	11/15/07	102.0	03/20/08		
439	Kirkman Park Elementary	96.0	09/12/07	100.0	11/02/07	99.0	02/01/08	99.0	04/29/08
442	Kiser Middle	none		99.5	11/14/07	99.5	03/05/08		
448	Lincoln Facility			95.0	10/09/07	94.5	01/18/08	95.0	04/21/08
451	Lindley Elementary	99.5	09/12/07	101.0	12/10/07	100.0	02/11/08	99.5	05/20/08
454	Madison Elementary	95.0	09/05/07	99.5	12/11/07	98.0	02/07/08		
461	McLeansville	102.0	09/21/07	99.5	12/03/07	102.0	03/12/08	99.0	04/30/08
457	Mclver Special Education	100.0	09/25/07	101.0	11/20/07	100.0	02/04/08	100.0	05/08/08
463	Mendenhall Middle	101.0	09/24/07	100.5	11/16/07	98.5	02/05/08		
466	Millis Road Elementary	100.0	09/18/07	100.0	12/03/07	97.5	02/22/08		
340	Monticello/Brown Summit Elem.	101.0	09/27/07	101.0	12/11/07	100.0	02/07/08		
469	Montlieu Elementary	102.0	09/12/07	102.0	11/02/07	102.0	02/01/08	102.0	04/29/08
472	Morehead Elementary	101.0	09/10/07	101.0	10/03/07	94.0	01/09/08	99.0	04/17/08
478	Murphey Traditional Academy	99.5	09/06/07	100.0	10/17/07			99.5	05/01/08
481	Nat. Greene Elementary	101.0	09/10/07	100.0	11/01/07	100.0	02/27/08	100.0	05/05/08
398	Newcomers	on hold	09/19/07	95.5	10/09/07	97.0	02/13/08	98.0	04/28/08
484	Northeast High	none		96.0	10/17/07	97.0	02/01/08	95.0	05/19/08
487	Northeast Middle	none		98.0	11/07/07	97.5	01/24/08	98.0	05/12/08
486	Northern at Laughlin	100.0	09/11/07	99.5	11/13/07	101.0	01/15/08	102.0	05/22/08
489	Northern High					101.5	02/26/08	102.0	05/28/08
488	Northern Middle	102.0	09/11/07	102.0	11/16/07	101.5	01/30/08	102.0	04/25/08
490	Northwest High	99.5	09/10/07	99.5	11/01/07	99.0	02/01/08	99.5	06/03/08
493	Northwest Middle	98.0	09/10/07	101.0	11/30/07	99.0	02/01/08		
496	Northwood Elementary	95.5	09/19/07	97.5	10/26/07			92.0	04/03/08
499	Oak Hill Elementary	100.0		99.5	12/03/07	99.5	03/04/08	97.5	05/15/08
502	Oak Ridge Elementary	102.0	07/17/07	102.0	10/02/07	102.0	01/11/08		
505	Oak View Elementary	98.0	09/14/07	98.0	11/09/07	95.5	03/17/08	97.5	05/02/08

508	Page High		none		none		100.0	03/20/08		
491	Pearce		96.5	09/17/07	100.0	12/17/07	101.0	02/20/08	101.0	04/29/08
511	Parkview Elementary		97.5	09/19/07	99.5	11/30/07	99.0	03/18/08	94.0	05/16/08
514	Peck Elementary		95.5	09/19/07	98.0	12/17/08	98.5	02/28/08	101.0	04/23/08
517	Peeler Open		100.0		98.5	11/20/07	100.0	01/19/08	100.0	04/10/08
522	Pilot Elementary		101.0	09/11/07	102.0	11/05/07	101.0	02/11/08	102.0	04/11/08
523	Pleasant Garden Elementary		101.0	09/10/07	98.0	11/08/07	98.0	03/10/08		
529	Ragsdale High		100.5	09/20/07	98.5	12/05/07	99.5	02/29/08		
532	Rankin Elementary		95.5	09/27/07	96.0	12/11/07	96.0	01/31/08	93.5	06/03/08
530	Reedy Fork				102.0	11/07/07	101.0	02/07/08	102.0	05/22/08
533	Scales	Pisgah Church	none		none		100.5	03/31/08		
535	Sedalia Elementary		102.0	09/21/07	100.0	12/03/07			101.0	05/07/08
538	Sedgefield Elementary		100.0	09/11/07	99.0	11/05/07	100.5	02/11/08		
541	Shadybrook Elementary		101.5	09/14/07	101.5	11/09/07	101.5	03/17/08	101.5	05/02/08
544	Smith High		100.0	09/26/07	99.0	12/19/07	100.5	03/20/08	100.5	05/28/08
545	Smith Academy						98.0	03/18/08		
547	Southeast High		none		95.0	10/09/07	94.0	01/14/08	93.0	04/04/08
550	Southeast Middle		none		98.0	10/16/07	97.0	02/13/08		
553	Southern Elementary		101.0	09/20/07	101.0	10/25/07	102.0	01/30/08	102.0	04/09/08
313	Southern Middle		99.0	09/28/07	99.5	17-Dec	101.5	03/31/08	101.5	06/04/08
556	Southern High		99.0	09/28/07	98.5	12/17/07	98.5	03/31/08	98.5	06/04/08
559	Southwest Elementary		99.5	09/05/07	99.5	10/16/08	97.0	01/28/08	97.0	04/14/08
562	Southwest High		99.0	09/11/07	99.5	11/20/07			100.5	04/11/08
565	Southwest Middle		98.0	09/11/07	100.0	11/20/07	100.5	02/07/08	101.0	04/11/08
568	Sternberger Elementary		102.0	09/12/07	100.0	12/10/07	99.0	02/19/08	99.0	05/20/08
571	Stokesdale Elementary		98.0	09/04/07	98.0	10/15/07	98.0	01/10/08	98.0	04/25/08
574	Summerfield Elementary		99.0	09/11/07	95.5	11/13/07	97.0	01/24/08	96.0	04/15/08
577	Sumner Elementary		100.0	09/20/07	100.0	10/25/07	100.0	01/30/08	100.0	04/09/08
578	Triangle Lake Elem.		101.0	09/17/07	102.0	10/22/07	101.5	03/31/08	101.5	05/15/08
580	Union Hill Elementary		99.0	09/17/07	98.0	10/22/07	96.0	02/05/08	98.0	05/07/08
583	Vandalia Elementary		102.0	09/10/07	102.0	11/08/07	100.5	02/28/08	101.0	04/21/08
586	Washington Elementary		97.0	09/18/07	99.0	11/20/07			97.0	04/09/08
	Weaver Ed Center									
592	Welborn Middle		99.5	09/23/07	100.0	11/26/07	100.5	03/17/08		
595	Western High		95.5	09/12/07	99.5	11/19/07	100.5	02/08/08	99.0	06/05/08
598	Wiley Elementary		101.5	09/07/07	99.0	11/19/07	100.5	01/09/08		
	Average Score		99.8		99.6		99.4		99.4	

	Schools Completed	89		103		99		84	
	High Score	102.0		102.0		102.0		102.0	
	Low Score	92.0		95.0		94.0		92.0	
		99.8		99.6		99.4			

No.	School	Inspector	Q1 Score	Date	Q2 Score	Date	Q3 Score	Date	Q4 Score	Date
304	Alamance Elementary		101.5	09/23/08	100.5	10/30/08	102.0	03/16/09	102.0	05/06/09
307	Alderman Elementary		100.5	09/02/08	102.0	10/03/08	102.0	01/12/09	102.0	04/01/09
310	Allen Jay Elementary		100.5	09/19/08	100.5	12/15/09	100.0	03/04/09	96.0	05/18/09
316	Allen Middle School		100.0	09/22/08	100.0	11/24/09	none			
319	Andrews High		101.0	09/22/09	102.0	12/09/09	none		101.5	05/01/09
322	Archer Elementary		100.5	09/03/08	102.0	10/10/08	102.0	02/19/09	102.0	04/27/09
325	Aycock Middle		101.5	09/00/08	none		101.5	02/24/09		
328	Bessemer Elementary		99.0	09/15/08	98.0	11/25/09	95.5	01/12/09	99.5	04/28/09
331	Bluford Elementary		95.0	09/18/08	100.5	11/25/08	102.0	03/11/09	102.0	06/02/09
334	Brightwood Elementary		102.0	09/23/08	101.0	12/02/08	100.0	02/05/09	101.5	05/06/09
337	Brooks Global		99.0	09/16/08	99.5	12/03/09	99.5	03/09/09	101.5	05/26/09
341	Brown Summit Middle		101.0	09/22/08	none		101.0	02/25/09		
343	Claxton Elementary		100.5	09/16/08	102.0	11/10/09	102.0	03/05/09	102.0	04/25/09
346	Colfax Elementary		99.5	09/09/08	102.0	11/10/09	102.0	02/06/09	101.5	05/04/09
349	Cone Elementary		98.0	09/24/08	100.0	11/19/08	99.0	01/21/09	99.0	04/29/09
355	Dudley High		97.5	09/16/08	97.5	12/04/09				
358	Eastern High		94.0	09/18/08	93.0	12/17/09				
460	Eastern Middle		95.5	09/18/08	97.0	12/18/09	99.5	02/27/09		
361	Erwin Montessori		95.0	9/3/2008	101.0	10/13/08	100.5	02/16/09		
364	Fairview Elementary		102.0	09/15/08	100.5	11/14/09	102.0	02/25/09	102.0	05/12/09
366	Falkener Elementary		100.5	09/03/08	97.5	10/29/08	102.0	02/11/09	100.0	05/19/09
367	Ferndale Middle		98.5	09/08/08	98.0	10/10/08			100.5	04/13/09
370	Florence Elementary		100.5	09/04/08	98.5	10/28/08	102.0	01/26/09	101.5	04/29/09
373	Foust Elementary		101.5	09/03/08	100.0	10/29/08	102.0	01/16/09	100.5	04/16/09
376	Frazier Elementary		102.0	09/16/08	100.5	11/20/09	102.0	02/10/09	98.5	04/21/09
379	Gateway E	0			92.5	10/29/08	100.0	01/12/09	100.0	04/28/09
382	Gibsonville Elementary		100.0	09/10/08	100.5	11/12/08	100.0	03/18/09	94.5	05/04/09
385	Gillespie Elementary		100.5	09/12/08	100.5	11/18/09	101.5	01/27/09	100.5	04/27/09
388	Greene Elementary		101.5	09/08/08	99.0	10/30/08	100.0	03/09/09	100.0	05/06/09
391	Griffin Middle				98.5	11/23/09				
394	Grimsley High				100.0	10/20/08	101.5	02/18/09		
397	Guilford Middle		99.5	09/18/08	101.0	12/10/09			101.0	06/01/09
400	Guilford Elementary		100.5	09/22/08	102.0	12/17/09	100.0	03/17/09	102.0	05/27/09
402	Hairston Middle				96.0	10/02/08	96.0	12/17/09		
403	Hampton Elementary		101.0	09/08/08	100.0	10/23/08	101.0	01/22/09	101.0	04/28/09
406	High Point Central		98.0	08/28/08	97.5	10/12/08			101.0	04/03/09
409	Hunter Elementary		99.5	09/02/09	99.5	10/02/08	101.0	01/12/09	101.0	04/03/09
412	Irving Park Elementary		100.5	09/16/08	101.5	11/19/08	97.0	03/09/09	95.5	05/27/09
415	Jackson Middle		102.0	09/11/08	none		100.0	01/14/09	98.0	04/23/09

418	Jamestown Elementary	99.0	09/22/08	100.0	10/22/08	99.5	02/17/09	99.5	05/13/09
421	Jamestown Middle	100.5	09/29/08	100.5	12/15/09			100.5	04/08/09
423	Jefferson Elem.	102.0	09/04/08	102.0	10/30/08	101.5	01/27/09	101.0	05/07/09
424	Jesse Wharton Elementary	98.5	09/02/08	100.5	09/20/08	102.0	03/05/09	98.0	04/30/09
427	Johnson Street Elementary	100.0	09/10/08	101.0	10/09/08	99.5	02/05/09	101.0	04/02/09
430	Jones Elementary	100.5	09/18/08	100.0	11/03/08	100.5	01/15/09	99.0	05/20/09
436	Joyner Elementary	96.5	09/02/08	98.0	10/20/08	100.0	01/13/09	100.0	04/28/09
437	Kernodle Middle	101.0	09/19/08	none		100.5	01/21/09	98.5	05/03/09
439	Kirkman Park Elementary	99.5	09/15/08	100.0	11/03/08	100.5	02/09/09	101.0	04/20/09
442	Kiser Middle	101.5	09/30/08	none		102.0	02/24/09		
448	Lincoln	95.5	9/12/2008	95.5	12/04/08				
451	Lindley Elementary	101.5	09/11/08	100.5	11/10/08	100.5	01/29/09	100.5	05/18/09
454	Madison Elementary	102.0	09/29/08	100.0	12/09/09	102.0	03/18/09	102.0	05/28/09
461	McLeansville	100.5	09/29/08	99.0	11/12/08	102.0	03/18/09	102.0	05/28/09
457	McIver Special Education			100.0	11/03/08	99.5	03/11/09	100.0	05/19/09
463	Mendenhall Middle	100.5	09/24/08	100.5	12/00/08				
466	Millis Road Elementary	101.0	09/22/08	99.5	10/22/08	100.5	02/17/09	100.0	05/13/09
340	Monticello/Brown Summit Elem.	97.0	09/29/08	100.0	12/09/08	100.0	03/23/09	100.0	05/05/09
469	Montlieu Elementary	99.0	09/05/08	101.5	10/23/08	102.0	02/24/09	102.0	05/12/09
472	Morehead Elementary	99.0	09/09/08	99.0	10/21/08	100.5	03/16/09	101.0	05/07/09
478	Murphey Traditional Academy	101.0	09/12/08	100.5	11/18/08	99.0	02/27/09	100.0	04/03/09
481	Nat. Greene Elementary	101.0	09/23/08	101.0	12/02/09	101.0	03/16/09	100.5	05/26/09
398	Newcomers	97.5	09/15/08	96.0	11/10/08			96.0	04/28/09
484	Northeast High	92.5	09/22/08	96.0	12/16/09			101.0	04/21/09
487	Northeast Middle			96.5	10/01/08	98.0	12/18/09	101.0	04/21/09
486	Northern Elem.	102.0	09/17/08	102.0	11/16/08	102.0	03/24/09	100.0	06/01/09
489	Northern High	101.5	09/16/08	none		99.5	01/28/09	100.0	04/20/09
488	Northern Middle	101.5	09/16/08	none		100.0	02/11/09	100.0	04/20/09
490	Northwest High	98.5	09/17/08	99.5	12/11/09			101.0	06/05/09
493	Northwest Middle	100.5	09/04/08	101.0	12/00/08			100.0	06/08/09
496	Northwood Elementary	93.5	09/15/08	97.0	10/16/08	97.0	01/13/09	93.0	04/02/09
499	Oak Hill Elementary	100.0	09/18/08	98.0	11/24/09	99.5	03/09/09	100.5	05/27/09
502	Oak Ridge Elementary	102.0	09/09/08	102.0	11/10/08	102.0	02/06/09	102.0	05/04/09
505	Oak View Elementary	97.5	09/10/08	100.0	11/06/08	99.5	02/05/09	100.0	05/15/09
508	Page High			100.0	11/14/09			99.0	04/06/09
491	Pearce	102.0	09/22/08	102.0	12/11/09	102.0	03/17/09	101.5	06/02/09
511	Parkview Elementary	99.5	09/05/08	99.5	11/13/08	101.0	02/25/09	100.5	05/12/09
514	Peck Elementary	97.5	09/22/08	96.5	11/25/09	99.5	03/11/09	99.0	05/26/09
517	Peeler Open	99.5	09/03/08	101.0	11/25/09	101.0	02/27/09	101.0	05/01/09
522	Pilot Elementary	100.5	09/11/08	100.5	10/14/08	102.0	03/11/09	102.0	04/07/09

523	Pleasant Garden Elementary	100.0	09/17/08	102.0	12/08/09	102.0	02/18/09	102.0	05/14/09	
529	Ragsdale High	100.0	09/29/08	101.0	12/15/09			100.5	04/08/09	
532	Rankin Elementary	98.5	09/23/08	100.5	12/03/08	101.0	03/16/09	99.0	05/21/09	
530	Reedy Fork	100.5	09/17/08	102.0	11/06/08	102.0	03/23/09	100.5	06/01/09	
534	Scales					99.5	02/13/09			
	Pruette - HP									
533	Scales			none		97.5	01/21/09	96.5	04/27/09	
	Pisgah Church									
535	Sedalia Elementary	100.5	09/10/08	102.0	01/10/00	101.5	02/18/09	102.0	05/05/09	
538	Sedgefield Elementary	100.5	09/11/08	99.5	12/10/08	99.0		98.0	05/19/09	
541	Shadybrook Elementary	102.0	09/19/08	101.5	11/06/08	100.5	02/05/09	101.5	05/15/09	
544	Smith High	100.0	09/30/08	none		96.0	01/22/09	98.0	04/06/09	
545	Smith Academy	100.0	09/30/08	none		96.0	01/14/09	98.5	04/27/09	
547	Southeast High	none		none						
550	Southeast Middle	none		98.5	10/03/08	98.5	12/15/09			
553	Southern Elementary	102.0	09/16/08	101.5	11/20/09	101.0	02/10/09	101.5	05/21/09	
313	Southern Middle	102.0	09/18/08	99.5	17-Nov					
556	Southern High	98.0	09/02/08	99.0	11/17/09					
559	Southwest Elementary	100.5	09/04/08	100.5	10/25/09	100.0	01/26/09	97.0	04/29/09	
562	Southwest High	99.0	09/16/08	100.5	12/16/09					
565	Southwest Middle	101.5	09/16/08	101.0	12/16/09			101.5	06/10/09	
568	Sternberger Elementary	99.5	09/11/08	99.0	10/16/09	101.0	02/25/09	100.0	05/18/09	
571	Stokesdale Elementary	100.0	09/09/08	100.0	11/10/08	100.0	01/22/09	101.0	04/09/09	
574	Summerfield Elementary	99.5	09/09/08	99.5	11/17/08	101.0	02/19/09	100.0	04/22/09	
	Summerfield Annex	100.0	09/09/08	100.5	11/17/08	100.0	02/18/09	101.0	04/23/09	
577	Sumner Elementary	99.5	09/16/08	101.0	11/20/09	100.5	02/10/09	100.5	04/21/09	
578	Triangle Lake Elem.	102.0	09/18/08	101.5	11/24/09	100.5	02/06/09	102.0	05/27/09	
580	Union Hill Elementary	99.0	09/19/08	99.0	12/05/09	99.0	03/04/09	97.5	05/18/09	old site
583	Vandalia Elementary	97.5	09/17/08	98.0	10/15/08	101.0	02/03/09	102.0	04/08/09	
586	Washington Elementary	97.5	09/08/08	100.5	10/13/08	101.5	02/09/09	100.5	04/29/09	
589	Weaver Ed Center	none		none		100.0	02/13/09			
592	Welborn Middle	100.5	09/22/08	none		101.5	02/25/09	101.5	05/01/09	
595	Western High	101.0	09/18/08	100.5	12/10/09					
598	Wiley Elementary	100.5	09/03/08	101.0	10/29/08	100.5	01/16/09	97.5	04/06/09	
	Average Score	99.7		99.8		100.4		100.1		
	Schools Completed	99		97		88.0		90.0		
	High Score	102.0		102.0		102.0		102.0		
	Low Score	92.5		92.5		95.5		93.0		
			July-Sept	2008	Oct-Dec	2008	Jan-Mar	2009	Apr.-June	2009

2009-10 Health Inspection Grades

	A	B	C	D	E	F	G	H	I	J	K
1	No.	School	Inspector	Q1 Score	Date	Q2 Score	Date	Q3 Score	Date	Q4 Score	Date
2	304	Alamance Elementary		102.0	09/18/09	102.0	11/23/09	102.0	03/09/10	102.0	05/19/10
3	307	Alderman Elementary		102.0	08/31/09	102.0	10/13/09	102.0	02/08/10	102.0	04/13/10
4	310	Allen Jay Elementary		102.0	09/03/10	102.0	10/16/09	102.0	03/11/10	102.0	05/13/10
5	316	Allen Middle School		100.5				100.5	02/23/10	100.5	06/10/10
6	319	Andrews High				101.0	10/28/09	101.0	02/26/10	100.0	05/11/10
7	322	Archer Elementary		99.0	09/04/09	102.0	10/20/09	102.0	02/26/10	102.0	04/14/10
8	325	Aycock Middle						100.5	02/15/10		
9	328	Bessemer Elementary		100.5	08/31/09	99.5	10/20/09	102.0	01/20/10	102.0	04/29/10
10	331	Bluford Elementary		102.0	09/02/09	101.5	11/10/09	101.0	02/09/10	102.0	05/25/10
11	334	Brightwood Elementary		102.0	09/23/09	100.5	12/07/09	102.0	03/18/10	100.5	05/26/10
12	337	Brooks Global		100.5	08/19/09	100.5	10/27/09	101.0	01/26/10	100.5	06/02/10
13	341	Brown Summit Middle		100.5	09/30/09			101.5	01/12/10	100.0	04/07/10
14	343	Claxton Elementary		100.5	09/14/09	102.0	11/30/09	100.5	02/11/10	102.0	05/27/10
15	346	Colfax Elementary		102.0	09/08/09	102.0	12/08/09	102.0	01/29/10	102.0	04/09/10
16	349	Cone Elementary		100.0	09/02/09	99.0	10/15/09	97.0	01/26/10	100.5	04/21/10
17	355	Dudley High				100.0	10/30/09	101.0	02/26/10		
18	358	Eastern High				101.5	10/30/09	none			
19	460	Eastern Middle						101.0	02/26/10		
20	361	Erwin Montessori		101.0	8/31/2009	101.0	12/08/09	101.0	03/09/10	101.0	05/19/10
21	364	Fairview Elementary		101.5	09/09/09	101.5	11/05/09	99.5	02/09/10	101.0	05/12/10
22	366	Falkener Elementary		100.5	09/28/09	100.5	12/08/09	97.0	03/25/10	101.5	06/02/10
23	367	Ferndale Middle				99.5	10/02/09	100.0	02/10/10	101.5	04/09/10
24	370	Florence Elementary		100.5	09/17/09	102.0	11/13/09	100.0	02/16/10	101.0	05/18/10
25	373	Foust Elementary		99.0	09/04/09	102.0	10/19/09	100.5	02/04/10	102.0	04/08/10
26	376	Frazier Elementary		100.5	09/28/09	102.0	11/16/09	102.0	03/17/10	102.0	05/19/10
27	379	Gateway Education Center		97.5	08/31/09	99.5	10/20/09	101.0	01/20/10	99.0	04/28/10
28	382	Gibsonville Elementary		101.5	09/16/09	102.0	11/02/09	102.0	03/23/10	102.0	05/19/10
29	385	Gillespie Elementary		99.0	09/16/10	102.0	10/15/09	102.0	01/15/10	101.5	04/08/10
30	388	Greene Elementary		102.0	09/03/09			102.0	02/09/10	100.5	05/18/10
31	391	Griffin Middle						99.5	02/19/10	100.5	04/28/10
32	394	Grimsley High				101.0	10/05/09	101.5	02/16/10	101.5	06/08/10
33	397	Guilford Middle						102.0	01/06/10	102.0	06/10/10
34	400	Guilford Elementary		102.0	09/29/09	100.5	12/2/2009	102.0	03/10/10	102.0	06/03/10
35	402	Hairston Middle				99.0	10/30/09	101.5	02/26/10		
36	403	Hampton Elementary		101.0	08/19/09	101.0	10/27/09	101.0	01/28/10	101.0	05/18/10
37	406	High Point Central						99.5	02/23/10	101.0	04/27/10
38	409	Hunter Elementary		99.0	08/31/09	99.5	10/13/09	101.0	01/11/10	101.0	04/08/10
39	412	Irving Park Elementary		100.5	09/09/09	100.0	11/30/09	99.5	02/16/10		

2009-10 Health Inspection Grades

	A	B	C	D	E	F	G	H	I	J	K
40	415	Jackson Middle				98.0	10/21/09	98.0	01/04/10	97.0	04/07/10
41	418	Jamestown Elementary		98.5	09/15/09	100.0	11/03/09	98.5	01/25/10	101.0	04/15/10
42	421	Jamestown Middle				101.0	10/07/09	100.5	02/12/10	99.5	04/09/10
43	423	Jefferson Elem.		101.5	09/14/09	101.0	12/02/09	100.5	02/10/10	100.5	06/03/10
44	424	Jesse Wharton Elementary		94.5	09/09/09	102.0	11/16/09	100.5	02/16/10	102.0	05/11/10
45	427	Johnson Street Elementary		101.0	09/11/09	101.0	11/19/09	101.0	02/12/10	101.0	05/13/10
46	430	Jones Elementary		99.5	09/15/09	100.5	12/08/09	102.0	03/09/10	102.0	05/25/10
47	436	Joyner Elementary		98.5	09/03/09	100.0	11/03/09	99.0	01/26/10	99.5	04/21/10
48	437	Kernodle Middle				100.0	10/01/09	101.0	01/20/10	100.0	06/02/10
49	439	Kirkman Park Elementary		101.0	09/01/09	101.0	11/05/09	99.5	02/09/10	101.0	05/12/10
50	442	Kiser Middle				102.0	10/16/09	101.0	02/10/10		
51	448	Lincoln				99.0	10/30/09	101.0	02/26/10		
52	451	Lindley Elementary		100.5	09/01/09	102.0	11/03/09	102.0	01/28/10	98.5	05/26/10
53	454	Madison Elementary		101.5	09/17/10	100.5	12/09/09	102.0	03/17/10		
54	461	McLeansville		100.5	09/23/09	100.5	12/09/09	102.0	02/18/10	102.0	04/13/10
55	457	McIver Special Education		97.0	09/15/09			99.0	01/20/10	99.0	04/29/10
56	463	Mendenhall Middle				101.0	10/30/09	101.0	02/25/10		
57	466	Millis Road Elementary		100.0	09/15/09	100.0	11/03/09	98.5	01/25/10		
58	340	Monticello/Brown Summit Elem.		101.0	09/23/09	101.5	11/04/09	102.0	03/25/10	102.0	05/25/10
59	469	Montlieu Elementary		102.0	09/01/09	none		102.0	01/20/10		
60	472	Morehead Elementary		100.5	09/14/09	101.0	11/23/09	101.0	02/11/10	100.0	05/05/10
61	478	Murphey Traditional Academy		101.0	09/04/09	100.5	10/27/09	100.5	02/26/10	101.0	04/14/10
62	481	Nat. Greene Elementary		101.0	09/18/09	101.0	11/23/09	101.0	03/09/10	102.0	05/19/10
63	398	Newcomers				94.5	12/03/09			96.0	05/10/10
64	484	Northeast High				101.0	10/27/09	101.0	02/23/10		
65	487	Northeast Middle				101.0	10/27/09	101.0	02/23/10		
66	486	Northern Elem.		102.0	09/21/09	102.0	11/04/09	102.0	02/10/10	101.5	04/12/10
67	489	Northern High						100.5	01/25/10		
68	488	Northern Middle		102.0	09/30/09			101.5	01/13/10	101.0	04/27/10
69	490	Northwest High						101.5	01/27/10	102.0	06/09/10
70	493	Northwest Middle						100.5	01/27/10	101.0	06/09/10
71	496	Northwood Elementary		94.5	09/14/10	93.5	10/21/09	92.0	01/27/10	93.5	04/16/10
72	499	Oak Hill Elementary		101.0	09/22/09	101.0	11/06/09	101.0	02/23/10	101.0	05/13/10
73	502	Oak Ridge Elementary		None		none		100.5	03/25/10	102.0	05/14/10
74	505	Oak View Elementary		100.0	09/14/10	100.0	10/23/09	100.0	01/27/10	100.0	04/16/10
75	508	Page High				98.5	10/07/09	99.5	01/20/10	100.5	04/28/10
76	491	Pearce		102.0	09/29/09	100.5	12/02/09	102.0	03/10/10	100.0	06/03/10
77	511	Parkview Elementary		101.0	09/11/09	101.0	10/14/09	101.0	01/20/10	99.5	04/09/10
78	514	Peck Elementary		102.0	09/02/09	102.0	11/09/09	102.0	02/09/10	101.0	04/15/10

2009-10 Health Inspection Grades

	A	B	C	D	E	F	G	H	I	J	K
79	517	Peeler Open		101.0	09/16/09	101.0	11/17/09	101.0	03/16/10	101.0	05/19/10
80	522	Pilot Elementary		102.0	09/25/09	102.0	12/07/09	102.0	03/10/10	102.0	05/18/10
81	523	Pleasant Garden Elementary		102.0	09/23/10	102.0	12/02/09	102.0	02/24/10	102.0	05/07/10
82	529	Ragsdale High				99.5	10/28/09	99.0	02/24/10	99.0	04/27/10
83	532	Rankin Elementary		101.0	09/15/09	101.0	12/07/09	101.0	03/24/10	101.0	05/26/10
84	530	Reedy Fork		101.0	09/17/09	100.5	12/07/09	100.0	03/18/10	101.0	04/26/10
85	534	Scales	Pruette - HP			98.5	10/20/09	95.0	02/17/10	98.5	05/10/10
86	533	Scales	Pisgah Church					94.0	01/21/10		
87	535	Sedalia Elementary		100.0	09/16/09	102.0	11/02/09	98.5	02/18/10	102.0	05/19/10
88	538	Sedgefield Elementary		101.0	08/30/09	101.0	11/04/09	99.5	02/08/10	101.0	04/12/10
89	541	Shadybrook Elementary		102.0	09/14/09	100.5	10/28/09	102.0	01/27/10	102.0	04/16/10
90	544	Smith High				94.0	10/09/09	96.5	01/13/10	96.5	04/21/10
91	545	Smith Academy		97.0	09/17/10			96.0	01/22/10		
92	547	Southeast High		None		none		101.0	01/25/10		
93	550	Southeast Middle						101.0	02/26/10		
94	553	Southern Elementary		102.0	09/23/09	102.0	11/16/09	102.0	02/17/10	100.5	05/06/10
95	313	Southern Middle				101.0	7-Oct	102.0	01/14/10	101.5	06/10/10
96	556	Southern High		101.0	09/09/09			102.0	01/14/10	102.0	06/10/10
97	559	Southwest Elementary		100.0	09/17/10	100.5	11/09/09	102.0	02/16/10	102.0	04/23/10
98	562	Southwest High		101.5	09/21/09			101.5	03/23/10		
99	565	Southwest Middle						101.5	01/29/10	100.5	06/10/10
100	568	Sternberger Elementary		100.0	09/01/09	98.5	11/05/09	102.0	02/17/10	102.0	05/27/10
101	571	Stokesdale Elementary		100.0	09/08/09	100.0	12/14/09	100.0	02/11/10	100.0	05/14/10
102	574	Summerfield Elementary		97.5	09/08/09	99.5	11/16/09	96.0	02/17/10	99.0	05/11/10
103		Summerfield Annex		101.0	09/08/09	101.0	11/16/09	101.0	02/17/10	101.0	05/11/10
104	577	Sumner Elementary		99.5	09/28/09	99.5	11/16/09	100.0	02/17/10	100.0	05/06/10
105	578	Triangle Lake Elem.		102.0	09/03/09	102.0	10/29/09	102.0	01/26/10	102.0	04/07/10
106	580	Union Hill Elementary		100.5	09/03/09	102.0	10/29/09	102.0	01/26/10	102.0	04/07/10
107	583	Vandalia Elementary		101.5	09/21/09	99.5	12/02/09	102.0	02/18/10	102.0	05/07/10
108	586	Washington Elementary		102.0	08/18/09	101.0	10/27/09	102.0	01/28/10	102.0	05/18/10
109	589	Weaver Ed Center				102.0	10/22/09	100.5	02/24/10		
110	592	Welborn Middle				101.5	10/28/09	101.0	02/23/10	100.0	05/11/10
111	595	Western High		101.5	09/21/09			100.5	03/23/10		
112	598	Wiley Elementary		101.0	09/16/09	101.0	10/19/09	100.5	02/04/10	101.0	05/05/10
113		Average Score		100.5		100.6		100.6		100.8	
114		Schools Completed		76		88		109.0		89.0	
115		High Score		102.0		102.0		102.0		102.0	
116		Low Score		94.5		93.5		92.0		93.5	
117				July-Sept	2009	Oct-Dec	2009	Jan-Mar	2010	Apr.-June	2010

2010-11 Health Inspections

No.	School	Inspector	Q1 Score	Date	Q2 Score	Date	Q3 Score	Date	Q4 Score	Date
304	Alamance Elementary		102.0	09/22/10	100.5	11/02/10	101.5	03/02/11	100.0	05/04/11
307	Alderman Elementary		102.0	09/10/10	100.5	10/05/10			100.5	04/06/11
310	Allen Jay Elementary		101.5	09/20/10	102.0	11/10/10	101.0	02/11/11		
316	Allen Middle School				101.0	10/11/10	100.5	03/22/11	100.0	05/11/11
319	Andrews High				100.0	10/27/10	100.0	02/01/11	100.0	04/12/11
322	Archer Elementary		101.5	09/10/10	102.0	11/01/10	100.5	02/21/11	102.0	05/02/11
325	Aycock Middle		none		101.5	10/18/10			99.0	04/27/11
328	Bessemer Elementary		102.0	09/09/10	101.5	10/20/10	99.0	02/14/11	101.5	04/06/11
331	Bluford Elementary		101.5	09/28/10	100.0	11/18/10	100.5	03/01/11	100.5	05/03/11
334	Brightwood Elementary		101.0	09/15/10	102.0	11/04/10			101.5	04/07/11
337	Brooks Global		99.0	08/24/10	100.0	10/12/10			102.0	04/06/11
341	Brown Summit Middle				101.5	10/12/10	102.0	02/16/11	102.0	04/13/11
343	Claxton Elementary				100.0	10/26/10	101.5	02/22/11	101.5	05/10/11
346	Colfax Elementary		102.0	09/08/10	101.5	10/27/10	102.0	02/09/11	102.0	04/28/11
349	Cone Elementary		99.0	09/27/10	101.0	11/10/10			101.5	04/05/11
355	Dudley High		none		101.0	10/27/10	100.5	02/11/11	102.0	05/03/11
358	Eastern High				102.0	10/13/10			101.0	04/19/11
460	Eastern Middle		none		102.0	10/13/10			102.0	04/19/11
361	Erwin Montessori		101.0	9/9/2010	98.5	10/27/10	101.0	02/14/11	101.0	04/26/11
364	Fairview Elementary		101.0	09/20/10	102.0	11/19/10	102.0	03/02/11	100.5	05/10/11
366	Falkener Elementary		101.5	09/16/10	102.0	12/08/10	101.0	03/21/11	101.5	05/20/11
367	Ferndale Middle		101.0	09/17/10					100.0	04/12/11
370	Florence Elementary		100.5	09/03/10	101.5	10/14/10	101.0	02/16/11	99.5	05/12/11
373	Foust Elementary		102.0	09/09/10	102.0	10/06/10			101.5	04/05/11
376	Frazier Elementary		102.0	09/21/10	102.0	12/09/10	102.0	03/22/11	101.5	05/20/11
379	Gateway Education Center		98.0	09/09/10	99.0	10/20/10	100.5	02/03/11	101.0	04/06/11
382	Gibsonville Elementary		98.5	09/22/10	102.0	12/02/10	102.0	03/16/11	99.5	05/11/11
385	Gillespie Elementary		102.0	09/09/10	102.0	10/18/10			102.0	04/12/11
388	Greene Elementary		100.0	09/14/10			102.0	02/23/11		
391	Griffin Middle				100.5	11/10/10			101.0	04/01/11
394	Grimsley High		none				100.0	01/19/11	100.0	04/12/11
397	Guilford Middle				101.5	10/22/10	98.0	02/15/11	97.5	05/03/11
400	Guilford Elementary		101.5	09/20/10	100.5	11/23/10	102.0	03/10/11	100.5	05/19/11
402	Hairston Middle				101.5	10/25/10	99.5	02/08/11	101.5	04/25/11
403	Hampton Elementary		100.5	08/18/10	101.0	10/12/10			101.0	04/07/11
406	High Point Central				101.5	11/01/10			100.5	04/12/11
409	Hunter Elementary		101.0	09/01/10	99.5	10/05/10			101.0	04/06/11
412	Irving Park Elementary		102.0	09/14/10	99.0	11/02/10	102.0	03/07/11	102.0	05/17/11
415	Jackson Middle		98.5	09/16/10	97.0	11/22/10	96.0	03/24/11		

2010-11 Health Inspections

418	Jamestown Elementary	97.5	09/02/10	98.0	10/15/10	95.5	02/18/11	101.0	04/07/11
421	Jamestown Middle	101.5	09/07/10	102.0	10/06/10			100.5	04/07/11
423	Jefferson Elem.	102.0	09/20/10	102.0	12/07/10	102.0	03/03/11	102.0	05/12/11
424	Jesse Wharton Elementary	101.0	09/01/10	101.0	10/07/10			101.5	04/06/11
427	Johnson Street Elementary	101.0	09/23/10	101.0	11/30/10	100.5	03/03/11	101.0	05/06/11
430	Jones Elementary	101.0	09/27/10	101.0	11/16/10	99.5	03/03/11		
436	Joyner Elementary	96.5	09/10/10			101.0	02/16/11	99.5	04/19/11
437	Kernodle Middle			101.5	10/27/10	101.5	02/15/11	102.0	05/10/11
439	Kirkman Park Elementary	99.5	09/14/10	101.0	11/16/10	101.0	02/15/11	101.0	04/29/11
442	Kiser Middle	100.5	09/17/10					99.0	04/12/11
448	Lincoln	none		101.0	10/27/10	101.5	02/11/11	100.5	05/03/11
451	Lindley Elementary	102.0	09/02/10	102.0	10/14/10	101.5	03/01/11	100.5	05/17/11
454	Madison Elementary	102.0	09/21/10	102.0	12/01/10	102.0	03/04/11	101.5	05/10/11
461	McLeansville	101.5	09/21/10	100.5	12/02/10	102.0	03/23/11	101.5	05/18/11
457	McIver Special Education	100.0	09/15/10	102.0	10/27/10	101.5	02/08/11	101.5	04/14/11
463	Mendenhall Middle	none		101.5	10/20/10			97.0	04/27/11
466	Millis Road Elementary	100.5	09/02/10	101.0	10/15/10	101.0	02/18/11	100.5	04/07/11
340	Monticello/Brown Summit Elem.	101.5	09/13/10	102.0	12/01/10	102.0	03/15/11	101.0	05/18/11
469	Montlieu Elementary	102.0	09/07/10	102.0	10/26/10	100.5	02/25/11	102.0	04/29/11
472	Morehead Elementary	98.0	09/08/10	101.0	10/26/10	101.0	02/22/11	100.5	04/28/11
478	Murphey Traditional Academy	101.0	09/27/10	101.0	11/23/10	100.0	03/02/11	101.0	05/12/11
481	Nat. Greene Elementary	102.0	09/22/10	102.0	11/02/10	100.5	02/22/11	102.0	04/27/11
398	Newcomers	none		97.5	11/16/10	101.0	03/15/11		
484	Northeast High	none				100.5	01/28/11	101.0	04/08/11
487	Northeast Middle			101.5	10/26/10			101.0	04/08/11
486	Northern Elem.	102.0	09/16/10			101.5	03/10/11	102.0	05/18/11
489	Northern High			101.0	10/12/10	100.5	02/01/11	100.5	04/26/11
488	Northern Middle			101.5	10/19/10	102.0	02/01/11	101.5	04/26/11
490	Northwest High			102.0	11/02/10	101.5	02/09/11	102.0	05/04/11
493	Northwest Middle			101.5	10/26/10	102.0	02/09/11	100.0	05/04/11
496	Northwood Elementary			93.5	11/18/10	97.5	03/03/11	96.0	05/12/11
499	Oak Hill Elementary	101.0	09/20/10	101.0	11/19/10	100.5	03/02/11	100.5	05/10/11
502	Oak Ridge Elementary	102.0	09/24/10	102.0	12/01/10	102.0	03/03/11	102.0	05/18/11
505	Oak View Elementary	100.0	09/17/10	100.0	11/18/10	99.5	03/07/11	100.0	05/06/11
508	Page High			100.0	10/18/10			99.5	04/05/11
491	Pearce	102.0	09/28/10	102.0	11/23/10	102.0	03/09/11	102.0	05/04/11
511	Parkview Elementary	100.5	09/07/10			101.0	02/25/11	102.0	05/06/11
514	Peck Elementary	102.0	09/27/10	102.0	11/16/10	102.0	03/01/11		
517	Peeler Open	101.0	09/22/10	101.0	10/25/10	99.5	02/21/11	100.5	04/07/11
522	Pilot Elementary	102.0	09/27/10	102.0	12/07/10	102.0	03/09/11	100.0	05/13/11

2010-11 Health Inspections

523	Pleasant Garden Elementary	102.0	09/15/10	102.0	10/20/10			102.0	04/13/11
529	Ragsdale High	98.5	09/08/10	98.0	10/05/10			100.5	04/07/11
532	Rankin Elementary	97.5	09/13/10	100.0	11/03/10	100.0	02/16/11	99.0	05/11/11
530	Reedy Fork	100.0	09/13/10	102.0	11/03/10	102.0	03/04/11	102.0	05/10/11
534	Scales Pruette - HP			98.5	11/01/10			100.0	04/01/11
533	Scales Pisgah Church			97.5	10/13/10				
535	Sedalia Elementary	101.5	09/22/10	102.0	12/02/10	102.0	03/16/11	101.0	05/11/11
538	Sedgefield Elementary	101.0	09/10/10	99.5	11/01/10	102.0	02/23/11	102.0	05/13/11
541	Shadybrook Elementary	101.5	09/17/10	101.5	11/18/10	102.0	03/07/11	102.0	05/06/11
544	Smith High	98.0	09/08/10	99.5	10/06/10			101.5	05/02/11
545	Smith Academy	98.5	09/13/10	98.5	11/19/10				
547	Southeast High	none		102.0	10/27/10	101.5	02/22/11	100.5	05/04/11
550	Southeast Middle	none		101.0	10/27/10	100.0	02/22/11	101.5	05/04/11
553	Southern Elementary	102.0	09/21/10	102.0	12/09/10	101.5	02/08/11	101.5	04/19/11
313	Southern Middle	none		101.0	11-Oct	102.0	02/08/11	100.5	04/19/11
556	Southern High	none		102.0	10/11/10	101.0	02/08/11	101.0	04/19/11
559	Southwest Elementary	102.0	09/03/10			102.0	02/16/11	99.0	04/05/11
562	Southwest High			100.0	10/15/10			100.5	04/05/11
565	Southwest Middle			101.0	10/15/10			102.0	04/05/11
568	Sternberger Elementary	100.0	09/02/10	99.5	10/18/10	99.0	03/02/11	100.0	05/17/11
571	Stokesdale Elementary	100.0	09/16/10	100.0	11/05/10	100.0	03/03/11	100.0	05/18/11
574	Summerfield Elementary	98.0	09/01/10	97.0	10/13/10			100.0	04/19/11
	Summerfield Annex	99.0	09/01/10	98.0	10/13/10			98.0	04/19/11
577	Sumner Elementary	100.0	09/21/10	100.0	12/09/10	98.0	03/04/11	99.0	04/27/11
578	Triangle Lake Elem.	102.0	09/13/10	102.0	11/03/10	102.0	02/22/11	102.0	05/05/11
580	Union Hill Elementary	102.0	09/13/10	100.5	11/03/10	102.0	02/22/11	102.0	05/05/11
583	Vandalia Elementary	101.0	09/27/10	100.0	11/29/10	100.5	03/02/11	101.0	05/13/11
586	Washington Elementary	102.0	08/18/10	102.0	10/12/10			101.5	04/05/11
589	Weaver Ed Center	none		99.5	11/10/10				
592	Welborn Middle	100.0	09/28/10					98.5	04/12/11
595	Western High			100.5	10/20/10	101.0	02/22/11	100.5	05/03/11
598	Wiley Elementary	99.5	09/09/10	100.5	10/18/10			101.0	04/12/11
	Average Score	100.7		100.7		100.9		100.8	
	Schools Completed	76		101		77		102	
	High Score	102.0		102.0		102.0		102.0	
	Low Score	96.5		93.5		95.5		96.0	
		July-Sept	2010	Oct-Dec	2010	Jan-Mar	2011	Apr.-June	2011

2011-12 Health Inspections

Date		July-Sept		Oct-Dec.		Jan-Mar		Apr-June	
School	Inspector	Q1 Score	Date	Q2 Score	Date	Q3 Score	Date	Q4 Score	
Alamance Elementary		101.5	09/21/11	102.0	12/02/11	102.0	02/08/12	102.0	4/18/2012
Alderman Elementary		102.0	09/09/11	100.5	10/26/11	101.5	02/15/12	101.5	5/2/2012
Allen Jay Elementary		99.0	09/20/11	102.0	11/18/11	102.0	03/01/12	102.0	5/22/2012
Allen Middle School				100.0	10/13/11	99.5	02/03/12	101.5	5/23/2012
Andrews High		100.0	09/27/11	none		100.0	02/09/12	101.0	4/19/2012
Archer Elementary		101.0	09/20/11	102.0	11/28/11	101.5	02/28/12	101.5	5/22/2012
Aycock Middle		97.0	09/07/11	101.0	12/08/11	100.0	02/22/12	99.5	5/23/2012
Bessemer Elementary		99.5	09/19/11	99.5	11/03/11	101.5	02/09/12	101.0	5/23/2012
Bluford Elementary		99.0	09/09/11	98.5	10/31/11	100.5	01/26/12	100.0	4/4/2012
Brightwood Elementary		101.5	09/20/11	102.0	11/15/11	102.0	02/09/12	101.5	5/1/2012
Brooks Global		101.5	08/16/11	101.0	10/25/11	102.0	03/07/12	100.0	5/10/2012
Brown Summit Middle		102.0	09/15/11	none		101.5	01/26/12	101.5	3/14/2012
Claxton Elementary		101.5	09/14/11	101.0	11/02/11	102.0	03/05/12	101.5	5/10/2012
Colfax Elementary		101.5	09/08/11	101.5	10/19/11	101.5	02/08/12	101.5	4/20/2012
Cone Elementary		99.5	09/07/11	101.5	11/01/11	100.5	02/29/12	100.0	5/2/2012
Dudley High				101.5	10/06/11	101.0	01/26/12	102.0	5/18/2012
Eastern High				101.0	10/11/11	101.5	01/10/12		
Eastern Middle				101.5	10/11/11	101.5	01/19/12		
Erwin Montessori		101.0	9/14/2011	100.5	11/07/11	101.0	02/21/12	101.0	5/8/2012
Fairview Elementary		102.0	09/20/11	101.5	12/02/11	100.5	03/07/12	102.0	5/18/2012
Falkener Elementary		101.5	09/22/11	101.5	11/18/11	101.0	02/28/12	101.0	5/23/2012
Ferndale Middle				100.0	10/05/11	101.0	02/17/12	101.0	4/17/2012
Florence Elementary		99.0	09/13/11	98.0	11/14/11	101.5	02/29/12	100.5	5/18/2012
Foust Elementary		101.0	09/08/11	102.0	11/10/11	101.0	02/10/12	101.5	5/1/2012
Frazier Elementary		101.0	09/27/11	102.0	12/09/11	101.5	03/09/12	101.5	5/23/2012
Gateway Education Center		101.0	09/19/11	101.5	11/03/11	99.5	02/09/12	100.5	5/9/2012
Gibsonville Elementary		102.0	09/28/11	102.0	12/08/11	101.0	03/08/12	101.0	5/22/2012
Gillespie Elementary		102.0	09/09/11	102.0	11/02/11	102.0	02/07/12	102.0	4/4/2012
Greene Elementary		102.0	09/14/11	101.0	11/02/11	101.5	03/07/12		
Griffin Middle				100.0	10/11/11	100.0	02/17/12	99.0	4/19/2012
Grimsley High				99.0	10/04/11	100.0	01/25/12	100.0	4/3/2012
Guilford Middle				98.0	10/12/11			101.0	4/18/2012
Guilford Elementary		99.0	09/28/11	99.0	12/07/11	100.5	03/08/12	100.5	5/16/2012
Hairston Middle		101.0	09/22/11	98.5	01/25/12	100.0	03/15/12		
Haynes-Inman		102.0	09/15/11	102.0	11/04/11	102.0	02/22/12	102.0	5/11/2012
Hampton Elementary		101.0	09/22/11	101.0	11/01/11	101.0	02/07/12	101.0	5/10/2012
High Point Central				100.5	10/05/11	100.5	02/17/12	100.0	4/17/2012
Hunter Elementary		101.0	09/09/11	101.0	10/26/11			101.0	5/3/2012

Elementary have an inspection each quarter
 Middle/High 3x per year (although DPI wants each qtr)

2011-12 Health Inspections

Irving Park Elementary	102.0	09/14/11	102.0	11/03/11	102.0	03/01/12	100.0	5/8/2012
Jackson Middle			101.5	10/13/11			101.0	5/8/2012
Jamestown Elementary	97.5	09/06/11	97.0	10/14/11	100.0	01/11/12	100.0	4/27/2012
Jamestown Middle	102.0	09/29/11	none		102.0	02/10/12	102.0	4/5/2012
Jefferson Elem.	101.5	09/27/11	101.0	12/06/11	99.0	03/07/12	102.0	5/10/2012
Jesse Wharton Elementary	102.0	09/08/11	102.0	10/27/11	101.5	02/08/12	102.0	5/3/2012
Johnson Street Elementary	100.0	09/14/11	101.0	11/10/11	101.0	02/28/12	101.0	5/16/2012
Jones Elementary	98.0	09/08/11	99.0	11/04/11	98.0	02/07/12	101.0	4/3/2012
Joyner Elementary	99.0	09/18/11	98.0	11/02/11	101.0	02/08/12	100.0	4/23/2012
Kernodle Middle					100.5	02/07/12	101.0	4/17/2012
Kirkman Park Elementary	101.0	09/07/11	101.0	11/01/11	101.0	02/28/12	101.0	5/15/2012
Kiser Middle			97.0	10/06/11	99.0	01/25/12	98.5	4/3/2012
Lincoln			101.0	10/06/11	101.5	01/31/12	101.0	4/24/2012
Lindley Elementary	101.5	09/27/11	102.0	12/06/11	101.5	02/28/12	102.0	5/8/2012
Madison Elementary	102.0	09/14/11	102.0	12/05/11	101.5	02/28/12	102.0	5/9/2012
McLeansville	101.0	09/28/11	102.0	12/08/11	98.5	03/15/12	102.0	5/22/2012
McIver Special Education	101.0	09/08/11	101.5	11/01/11	101.5	02/22/12		
Mendenhall Middle			100.5	10/04/11	102.0	02/07/12		
Millis Road Elementary	100.0	09/06/11	100.0	10/14/11	100.0	01/11/12	100.0	4/27/2012
Monticello/Brown Summit E	102.0	09/15/11	100.5	11/15/11	101.0	01/26/12	100.0	4/19/2012
Montlieu Elementary	101.0	09/07/11	101.5	11/02/11	101.5	02/21/12	102.0	5/16/2012
Morehead Elementary	99.5	09/23/11	101.0	11/23/11	101.0	03/05/12	100.5	5/15/2012
Murphey Traditional Acader	100.5	09/22/11	101.0	12/09/11	100.5	03/06/12	102.0	4/3/2012
Nat. Greene Elementary	99.5	09/21/11	101.5	12/02/11	102.0	02/29/12	102.0	5/16/2012
Newcomers	101.0	09/28/11	101.0	11/22/11	100.0	03/07/12	101.0	5/16/2012
Northeast High	99.5	09/30/11	none		100.0	01/25/12	100.5	5/8/2012
Northeast Middle	101.5	09/30/11	none		100.5	01/10/12	102.0	4/25/2012
Northern Elem.	102.0	09/15/11	102.0	11/03/11	102.0	01/18/12	100.5	4/17/2012
Northern High			102.0	10/11/11	102.0	01/18/12	101.5	3/14/2012
Northern Middle			100.5	10/11/11	102.0	01/18/12	102.0	3/14/2012
Northwest High			102.0	10/13/11	102.0	01/19/12	102.0	4/4/2012
Northwest Middle			101.0	10/13/11	101.0	01/19/12	100.5	4/4/2012
Northwood Elementary	100.0	09/23/11	100.0	11/10/11	100.0	03/02/12	100.0	5/17/2012
Oak Hill Elementary	99.0	09/20/11	100.0	12/02/11	100.0	03/02/12	100.0	5/17/2012
Oak Ridge Elementary	100.5	09/13/11	101.0	11/09/11	101.5	02/21/12	102.0	5/9/2012
Oak View Elementary	100.0	09/14/11	100.0	11/09/11	100.0	02/16/12	100.0	5/1/2012
Page High					100.0	01/10/12	97.0	4/3/2012
Pearce	102.0	09/28/11	102.0	12/07/11	102.0	03/13/12	100.0	5/15/2012
Parkview Elementary	100.0	09/07/12	101.0	11/02/11	101.0	02/21/12	101.0	5/16/2012
Peck Elementary	101.5	09/20/11	101.5	11/08/11	101.5	02/07/12	101.5	5/8/2012

Elementary have an inspection each quarter
Middle/High 3x per year (although DPI wants each qtr)

2011-12 Health Inspections

Peeler Open	101.0	09/09/11	100.5	10/31/11	101.0	01/27/12	101.0	5/1/2012
Pilot Elementary	102.0	09/28/11	102.0	11/15/11	102.0	03/05/12	101.0	5/4/2012
Pleasant Garden Elementary	101.5	09/21/11	102.0	12/07/11	102.0	02/15/12	102.0	5/16/2012
Ragsdale High					100.0	02/10/12	100.5	4/5/2012
The Center at Ragsdale					100.5	02/10/12		
Rankin Elementary	98.0	09/20/11	99.0	11/18/11	99.0	02/09/12	99.0	5/2/2012
Reedy Fork	100.0	09/30/11	102.0	12/15/11	99.5	03/21/12	100.5	5/8/2012
Scales Pruette - HP			102.0	10/11/11	101.5	02/17/12	101.5	4/17/2012
Scales Pisgah Church			97.5	10/06/11			99.0	5/2/2012
Sedalia Elementary	102.0	09/28/11	101.5	12/06/11	102.0	03/07/12	101.5	5/22/2012
Sedgefield Elementary	102.0	09/16/11	102.0	10/25/11	102.0	02/24/12	102.0	5/3/2012
Shadybrook Elementary	101.5	09/14/11	101.5	11/09/11	101.5	02/16/12	101.5	5/1/2012
Smith High	101.0	09/27/11			101.0	01/24/12	101.5	4/3/2012
Smith Academy	100.0	09/12/11	98.5	11/08/11			99.0	4/20/2012
Southeast High			101.0	10/14/11	100.5	01/26/12	99.0	5/2/2012
Southeast Middle			101.0	10/14/11	100.5	01/26/12	101.5	5/2/2012
Southern Elementary	102.0	09/21/11	101.5	12/05/11	101.5	02/07/12	101.5	4/4/2012
Southern Middle			100.5	6-Oct	102.0	02/07/12	100.5	4/4/2012
Southern High			101.0	10/06/11	101.0	02/07/12	101.0	4/4/2012
Southwest Elementary	102.0	09/13/11	100.5	10/27/11	102.0	02/02/12	100.5	4/18/2012
Southwest High			99.0	10/13/11	102.0	02/03/12	102.0	4/3/2012
Southwest Middle			102.0	10/15/11	102.0	02/02/12	102.0	4/3/2012
Sternberger Elementary	102.0	09/23/11	101.5	12/05/11	101.0	03/05/12	102.0	5/8/2012
Stokesdale Elementary	100.0	09/13/11	101.0	11/09/11	100.5	02/21/12	101.0	5/9/2012
Summerfield Elementary	100.0	09/13/11	102.0	11/09/11	102.0	02/21/12	102.0	5/9/2012
Sumner Elementary	97.5	09/21/11	98.0	12/05/11	95.0	03/05/12	98.0	4/4/2012
Triangle Lake Elem.	102.0	09/15/11	102.0	11/03/11	101.5	02/22/12	102.0	5/11/2012
Union Hill Elementary	102.0	09/15/11	102.0	11/03/11	102.0	02/22/12	102.0	5/11/2012
Vandalia Elementary	102.0	09/27/11	100.5	12/02/11	99.5	03/14/12	101.5	5/16/2012
Washington Elementary	101.5	08/17/11	102.0	10/05/11	101.0	01/31/12	99.0	4/18/2012
Weaver Ed Center			99.0	10/18/11				
Welborn Middle	98.5	09/27/11	none		98.5	02/09/12	99.0	4/19/2012
Western High			99.5	10/12/11	100.5	02/01/12	101.0	4/18/2012
Wiley Elementary	101.5	09/08/11	101.0	11/10/11	102.0	02/10/12	101.0	5/11/2012
Average Score	100.7		100.8		100.9		100.9	
Schools Completed	80		100		105		103	
High Score	102.0		102.0		102.0		102.0	
Low Score	97.0		97.0		95.0		97.0	
	July-Sept	2011	Oct-Dec	2011	Jan-Mar	2012	Apr.-June	
PINK means I don't have a copy of inspection or a message stating they didn't have an inspection.								

Elementary have an inspection each quarter
Middle/High 3x per year (although DPI wants each qtr)

2011-12 Health Inspections

BLUE means that didn't have a current Serv Safe certificate to get the 2 points.			
----------------------------------------------------------------------------------	--	--	--

Elementary have an inspection each quarter
Middle/High 3x per year (although DPI wants each qtr)

2012-13 Health Scores
Sept 1, 2012- 2009 Food Code Implemented

Date		July-Sept		Oct-Dec.		Jan-Mar		Apr-June	
School	Inspector	Q1 Score	Date	Q2 Score	Date	Q3 Score	Date	Q4 Score	Date
Alamance Elementary		99.0	09/12/12	98.5	11/28/12	100.0	01/30/13	100.0	5/13/2013
Alderman Elementary		98.5	09/06/12	100.0	11/01/12	99.5	02/19/13	99.5	4/26/2013
Allen Jay Elementary		100.0	09/20/12	100.0	11/30/12	99.5	02/15/13	100.0	4/30/2013
Allen Middle School				99.5	10/12/12	99.5	01/22/13	100.0	03/21/2013 (?)
Andrews High				97.5	10/02/12	99.0	01/30/13	100.0	03/13/2013 (?)
Archer Elementary		100.0	09/20/12	100.0	12/11/12	100.0	03/05/13	100.0	4/10/2013
Aycock Middle		96.0	09/19/12	98.0	11/28/12	94.0	02/14/13	98.5	4/17/2013
Bessemer Elementary		98.0	09/06/12	92.5	11/08/13	99.0	01/29/13	97.5	4/10/2013
Bluford Elementary		98.5	09/26/12	96.5	11/14/12	97.0	02/20/13	97.5	5/8/2013
Brightwood Elementary		98.0	09/19/12	98.0	11/19/12	99.0	02/13/13	99.5	4/24/2013
Brooks Global		101.0	08/21/12	98.0	11/01/12			93.5	4/10/2013
Brown Summit Middle				100.0	10/23/12	96.0	01/16/13	100.0	03/20/2013 (?)
Claxton Elementary		100.0	09/10/12	99.0	11/08/12	97.5	02/05/13	98.0	4/18/2013
Colfax Elementary		99.0	09/07/12	99.0	11/05/12	99.0	02/05/13	97.5	4/12/2013
Cone Elementary		96.5	09/11/12	98.5	11/20/12	94.5	02/06/13	96.5	4/12/2013
Dudley High				97.0	10/02/12	100.0	01/09/13	98.5	4/11/2013
Eastern High				99.5	10/09/12	96.0	01/08/13	100.0	4/23/2013
Eastern Middle				98.0	10/03/12	99.0	01/10/13	100.0	3/25/2013
Erwin Montessori		98.0	9/13/2012	100.0	11/08/12	98.0	01/31/13	98.5	4/18/2013
Fairview Elementary		99.0	09/24/12	98.5	12/11/12	99.0	02/25/13	99.0	5/3/2013
Falkener Elementary		99.5	09/06/13	98.0	11/14/12	99.0	02/26/13	93.5	5/9/2013
Ferndale Middle				99.0	10/09/13	98.5	02/07/13	99.0	03/19/2013 (?)
Florence Elementary		99.0	09/07/12	95.5	11/20/12	99.0	02/28/13	100.0	4/19/2013
Foust Elementary		100.0	09/21/13	100.0	12/07/12	99.0	02/27/13	99.5	4/8/2013
Frazier Elementary		99.5	09/24/12	100.0	12/06/12			99.5	4/17/2013
Gateway Education Center		98.0	09/05/12	98.0	11/28/12	99.5	02/20/13	100.0	4/30/2013
Gibsonville Elementary		100.0	09/17/12	96.5	11/07/12	100.0	01/23/13	100.0	4/16/2013
Gillespie Elementary		100.0	09/05/12	100.0	11/09/12	99.0	01/10/13	100.0	4/18/2013
Greene Elementary		98.0	09/10/12	97.5	11/08/13	94.5	02/05/13	97.0	4/23/2013
Griffin Middle				97.0	10/16/12	96.5	02/08/13	98.5	03/19/2013 (?)
Grimsley High				97.0	10/16/12	96.0	01/29/13		
Guilford Middle				98.0	10/25/12	95.5	01/10/13	96.0	4/9/2013
Guilford Elementary		99.0	09/25/12	99.0	12/11/12	96.5	02/25/13	98.5	5/14/2013
Hairston Middle				100.0	10/25/12	98.0	01/16/13	98.0	03/27/2013 (?)
Haynes-Inman		100.0	09/14/12	99.0	10/29/12			100.0	4/24/2013
Hampton Elementary		none		98.5	11/09/12	100.0	03/07/13	99.5	5/6/2013
High Point Central				99.0	10/09/12	98.5	02/07/13	98.5	03/19/2013 (?)
Hunter Elementary		97.5	09/06/12	98.5	11/01/12	98.5	02/19/13	98.5	4/26/2013

2012-13 Health Scores
Sept 1, 2012- 2009 Food Code Implemented

Irving Park Elementary	96.5	09/17/12	97.5	12/04/12	99.0	02/26/13	99.0	5/7/2013
Jackson Middle			100.0	10/16/12	100.0	02/01/13	100.0	03/21/2013 (?)
Jamestown Elementary	97.5	09/05/12	98.0	11/15/12	97.5	02/14/13	97.5	4/9/2013
Jamestown Middle			98.5	10/15/12	100.0	01/31/13	100.0	03/11/13 (?)
Jefferson Elem.	98.0	09/13/12	99.0	11/29/12	98.0	02/07/13	98.0	4/23/2013
Jesse Wharton Elementary	98.5	09/06/12	97.5	11/07/12	98.5	02/07/13	98.0	4/19/2013
Johnson Street Elementary	98.5	09/13/12	99.0	11/28/12	97.0	02/25/13	98.0	4/25/2013
Jones Elementary	100.0	09/11/12	99.0	11/29/12	98.0	02/07/13	92.5	4/30/2013
Joyner Elementary	96.0	09/06/12	99.0	11/07/12	98.5	02/05/13	98.0	4/18/2013
Kernodle Middle			99.0	10/03/12	98.5	01/16/13	100.0	03/27/2013 (?)
Kirkman Park Elementary	98.0	09/19/12	97.5	11/02/12	97.0	02/25/13	98.5	4/23/2013
Kiser Middle			98.0	10/16/12	96.5	01/24/13	97.5	5/22/2013
Lincoln	99.0	09/12/12	98.0	11/27/12	95.0	02/06/13	99.0	5/9/2013
Lindley Elementary	98.5	09/05/12	99.5	12/05/12	98.5	02/12/13	99.5	5/7/2013
Madison Elementary	100.0	09/17/12	100.0	12/03/12	100.0	01/30/13	100.0	4/24/2013
McLeansville	100.0	09/10/12	97.5	12/04/12	100.0	03/05/13	97.5	5/14/2013
McIver Special Education	98.0	09/11/12	99.0	11/14/12	99.0	02/26/13	99.0	5/15/2013
McNair (opens Feb. 4 2013)					98.5	02/19/13	100.0	4/24/2013
Mendenhall Middle			97.5	10/09/12	96.5	01/23/13	97.0	3/27/2013
Millis Road Elementary	97.0	09/05/12	98.0	11/15/12	98.0	02/14/13	99.0	4/9/2013
Monticello/Brown Summit Elem.	100.0	09/13/12	100.0	12/19/12	100.0	02/19/13	99.0	5/2/2013
Montlieu Elementary	99.5	09/18/12	98.5	10/30/12	98.0	02/12/13	99.5	4/23/2013
Morehead Elementary	97.0	09/18/12	97.5	11/29/12	96.0	01/31/13	98.5	4/30/2013
Murphey Traditional Academy	99.0	09/10/12	100.0	11/29/12	100.0	02/27/13	100.0	4/18/2013
Nat. Greene Elementary	99.5	09/21/12	99.0	11/14/12	100.0	01/23/13	100.0	5/13/2013
Newcomers			95.5	12/11/12	97.5	03/05/13	99.5	5/2/2013
Northeast High			99.5	10/24/12	98.5	01/09/13	100.0	03/12/2013 (?)
Northeast Middle			99.0	10/10/12	100.0	01/15/13	100.0	3/19/2013
Northern Elem.	100.0	09/20/12	100.0	12/12/12	99.0	03/06/13	100.0	5/1/2013
Northern High			99.0	10/15/12	99.0	01/09/13	100.0	5/8/2013
Northern Middle			100.0	10/15/12	97.0	01/09/13	100.0	5/1/2013
Northwest High			99.0	10/18/12	98.0	01/15/13	100.0	03/26/2013 (?)
Northwest Middle			97.5	10/18/12	94.5	01/15/13	98.0	03/26/2013 (?)
Northwood Elementary	95.0	09/26/12	95.0	11/16/12	92.5	02/27/13	97.0	4/11/2013
Oak Hill Elementary	97.5	09/26/12	99.0	12/11/12	99.0	02/27/13	99.0	5/3/2013
Oak Ridge Elementary	99.5	09/20/12	100.0	12/13/12	99.0	03/06/13	100.0	5/8/2013
Oak View Elementary	97.0	09/25/12	97.5	12/06/12	96.5	03/01/13	98.0	4/25/2013
Page High			97.0	10/02/12	96.0	01/23/13	98.0	5/16/2013
Pearce	99.0	09/25/12	100.0	12/12/12	97.5	02/25/13	98.5	5/14/2013
Parkview Elementary	98.5	09/18/12	99.5	10/30/12	97.0	02/12/13	99.0	4/23/2013

2012-13 Health Scores
Sept 1, 2012- 2009 Food Code Implemented

Peck Elementary	100.0	09/27/13	99.5	12/13/12	99.5	03/04/13	100.0	4/15/2013
Peeler Open	99.0	09/17/12	97.0	11/19/12	97.5	01/16/13	97.5	4/18/2013
Pilot Elementary	100.0	09/17/12	100.0	11/19/12			100.0	4/19/2013
Pleasant Garden Elementary	100.0	09/26/13	100.0	12/05/12	100.0	02/13/13	100.0	5/6/2013
Ragsdale High			100.0	10/15/12	100.0	01/31/13	100.0	03/11/13 (?)
Rankin Elementary	96.0	09/17/12	97.0	11/20/12	97.0	02/27/13	97.5	5/16/2013
Reedy Fork	100.0	09/10/12	100.0	12/18/12	100.0	03/11/13	100.0	5/16/2013
Scales Pruette - HP			99.0	10/02/12	99.0	01/30/13	99.0	03/13/13 (?)
Scales Pisgah Church							94.0	4/11/2013
Sedalia Elementary	99.0	09/12/12	100.0	12/19/12	100.0	03/07/13	100.0	5/16/2013
Sedgefield Elementary	100.0	09/06/12	100.0	11/29/12	97.5	02/28/13	100.0	4/10/2013
Shadybrook Elementary	99.0	09/25/12	100.0	12/06/12	98.5	03/01/13	100.0	4/25/2013
Smith High			100.0	10/03/12	98.5	01/11/13	99.5	03/06/13 (?)
Smith Academy			100.0	10/04/12	100.0	02/04/13	100.0	03/21/2013 (?)
Southeast High			100.0	10/24/12	100.0	01/30/13	100.0	4/22/2013
Southeast Middle			100.0	10/17/12	100.0	01/23/13	100.0	4/22/2013
Southern Elementary	100.0	09/12/12	100.0	12/05/12	100.0	03/04/13	100.0	5/2/2013
Southern Middle			100.0	19-Oct	100.0	03/20/13		
Southern High			97.5	10/19/12	99.0	02/06/13	99.0	03/20/2013 (?)
Southwest Elementary	99.0	09/11/12	96.0	11/20/12	99.5	02/26/13	100.0	5/1/2013
Southwest High			99.0	10/03/12	99.0	02/01/13	100.0	03/15/2013 (?)
Southwest Middle			100.0	10/03/12	100.0	02/01/13	98.5	03/15/2013 (?)
Sternberger Elementary	99.0	09/26/12	98.5	12/04/12	98.5	02/12/13	97.0	4/30/2013
Stokesdale Elementary	98.0	09/12/12	97.0	11/27/12	99.0	01/30/13	99.0	4/11/2013
Summerfield Elementary	100.0	09/12/12	98.0	11/27/12	100.0	01/30/13	99.0	4/11/2013
Sumner Elementary	96.0	09/12/12	97.0	12/05/13			98.0	5/2/2013
Triangle Lake Elem.	100.0	09/21/12	98.5	11/27/12	100.0	02/22/13	100.0	4/24/2013
Union Hill Elementary	100.0	09/14/12	100.0	11/27/12	99.0	02/22/13	100.0	4/24/2013
Vandalia Elementary	99.5	09/21/12	100.0	11/30/12	99.5	02/22/13	100.0	4/29/2013
Washington Elementary	99.0	09/11/12	98.5	12/20/12	100.0	03/06/13	100.0	5/21/2013
Weaver Ed Center			97.0	10/29/12	97.5	01/17/13	97.5	5/9/2013
Welborn Middle			97.5	10/16/12	98.5	01/30/13	98.5	03/13/2013 (?)
Western High			99.0	10/25/12	97.5	01/10/13	100.0	5/2/2013
Wiley Elementary	99.0	09/11/12	99.0	11/27/12	99.0	02/12/13	99.0	4/8/2013
Average Score	98.8		98.6		98.3		98.9	
Schools Completed	70		109		105		109	
High Score	101.0		100.0		100.0		100.0	
Low Score	95.0		92.5		92.5		92.5	
	July-Sept	2012	Oct-Dec	2012	Jan-Mar	2013	Apr.-June	2013
Blue highlight means they didn't have a current Serv Safe certificate to get the 2 points.								

Health Inspections 2013-14

Date		July-Sept		Oct-Dec.		Jan-Mar		Apr-June			
School	Inspector	Q1 Score	Date	Q2 Score	Date	Q3 Score	Date	Q4 Score	Date		
Alamance Elementary		99.0	09/24/13	99.5	11/20/13	100.0	03/05/14	100.0	05/19/14		
Alderman Elementary		100.0	07/02/13	99.5	10/08/13	100.0	02/18/14	99.5	04/24/14		
Allen Jay Elementary		100.0	08/28/13	100.0	11/26/14	100.0	03/13/14	100.0	05/13/14		
Allen Middle School				100.0	10/21/13	100.0	02/10/14	100.0	04/10/14		
Andrews High				99.5	10/09/13	99.0	02/05/14	99.0	04/08/14		
Archer Elementary		98.5	09/17/13	100.0	12/05/13	97.0	03/19/14	99.5	06/03/14		
Aycock Middle		99.0	09/25/13			99.5	03/31/14	96.5	05/06/14		
Bessemer Elementary		99.0	09/03/13	100.0	11/06/13	100.0	02/11/14	100.0	04/23/14		
Bluford Elementary		99.5	09/23/13	100.0	12/03/13	95.0	02/11/14	100.0	04/24/14		
Brightwood Elementary		100.0	09/19/13	100.0	11/26/13	99.0	03/25/14	100.0	05/12/14		
Brooks Global		98.5	08/27/13	99.0	11/07/13	98.0	03/12/14	100.0	05/29/14		
Brown Summit Middle				100.0	10/02/13	99.0	02/04/14	98.5	04/23/14		
Claxton Elementary		98.5	09/05/13	98.0	11/13/13	99.0	02/18/14	97.5	04/30/14		
Colfax Elementary		97.5	08/30/13	99.0	11/12/13	99.0	01/31/14	99.5	05/15/14		
Cone Elementary		97.5	09/12/13	95.5	11/20/13	97.5	02/19/14	99.0	04/30/14		
Dudley High		96.5	07/11/13			99.5	01/23/14	100.0	05/29/14		
Eastern High				100.0	10/08/13	100.0	01/16/14	99.0	04/22/14		
Eastern Middle				100.0	10/02/13	100.0	01/16/14	99.0	04/22/14		
Erwin Montessori		99.0	9/10/2013	100.0	11/19/13	none		97.5	04/10/14		
Fairview Elementary		99.0	07/09/13	97.0	10/24/13	97.5	03/05/14	97.5	04/25/14		
Falkener Elementary		99.0	09/23/13	100.0	11/19/13	100.0	02/19/14	100.0	04/24/14		
Ferndale Middle				99.0	10/15/13	99.5	02/04/14	99.5	04/02/14		
Florence Elementary		99.0	08/27/13	98.0	11/06/13	99.5	02/21/14	99.5	05/05/14		
Foust Elementary		100.0	09/09/13	99.0	11/13/13	100.0	02/05/14	99.0	04/23/14		
Frazier Elementary		100.0	09/10/13	98.5	11/04/13	98.5	02/26/14	98.0	05/23/14		
Gateway Education Center		100.0	09/03/13	100.0	11/06/13	100.0	01/28/14	95.5	04/10/14		
Gibsonville Elementary		100.0	09/05/13	100.0	11/14/13	99.0	02/03/14	95.0	04/15/14		
Gillespie Elementary		99.5	09/04/13	100.0	12/10/13	100.0	03/31/14	100.0	05/21/14		
Greene Elementary		99.0	09/05/13	98.5	11/21/13	98.5	02/20/14	97.5	05/07/14		
Greene Education Center				100.0	10/03/13	100.0	02/06/14	98.0	04/03/14		
Griffin Middle				97.0	10/16/13	98.0	02/07/14	95.5	04/09/14		
Grimsley High				100.0	10/01/13	100.0	02/06/14	100.0	04/15/14		
Guilford Middle				96.5	10/03/13	98.0	02/19/14	97.5	04/29/14		
Guilford Elementary		100.0	09/24/13	98.0	12/03/13	99.0	03/31/14	100.0	05/30/14		
Hairston Middle		99.0	07/11/13	100.0	12/12/13	none		98.5	04/08/14		
Haynes-Inman		98.5	09/20/13	100.0	11/06/13	96.5	02/21/14	100.0	05/07/14		
Hampton Elementary		99.5	09/10/13	97.0	12/04/13	95.0	01/28/14	100.0	04/16/14		
Herbin-Metz Education Ctr		100.0	09/23/13	100.0	12/12/13	98.0	02/19/14	100.0	04/24/14		

Health Inspections 2013-14

High Point Central	100.0	07/03/13	none		96.5	02/04/14	100.0	04/02/14		
Hunter Elementary			99.0	10/08/13	98.5	02/18/14	98.5	04/24/14		
Irving Park Elementary	97.5	07/10/13	99.0	09/23/13*	100.0	12/02/13*	100.0	03/12/14*	99	5/7/2014
Jackson Middle	98.5	07/16/13	none		98.5	02/11/14	95.5	05/20/14		
Jamestown Elementary	98.0	09/13/13	97.5	11/01/13	99.0	02/28/14	99.0	04/29/14		
Jamestown Middle			100.0	10/03/13	100.0	02/06/14	100.0	04/03/14		
Jefferson Elem.	98.5	09/16/13	99.0	11/20/13	99.0	03/31/14	98.0	05/14/14		
Jesse Wharton Elementary	100.0	09/04/13	97.5	11/06/13	100.0	02/06/14	98.0	04/29/14		
Johnson Street Elementary	98.0	09/06/13	98.5	11/19/13	98.5	03/19/14	98.0	05/08/14		
Jones Elementary	98.0	07/10/13	100.0	12/05/14	98.5	02/05/14	100.0	04/23/14		
Joyner Elementary	97.0	09/03/13	99.0	11/13/13	99.0	02/06/14	98.5	04/10/14		
Kernodle Middle			100.0	10/15/13	100.0	01/23/14	100.0	05/20/14		
Kirkman Park Elementary	98.0	09/06/13	99.0	11/08/13	99.0	03/19/14	99.0	05/06/14		
Kiser Middle			94.5	10/01/13	95.5	01/23/14	95.5	04/15/14		
Lincoln	99.0	9/10/2013	100.0	12/03/13	93.0	02/26/14	99.0	05/29/14		
Lindley Elementary	100.0	09/24/13	100.0	11/25/13	99.5	03/31/14	100.0	05/30/14		
Madison Elementary	100.0	09/03/13	99.5	11/13/13	100.0	02/06/14	99.0	04/03/14		
McLeansville	99.0	09/11/13	98.0	12/04/13	100.0	02/10/14	99.0	04/22/14		
McNair (opens Feb. 4 2013)	100.0	09/03/13	100.0	11/26/13	100.0	03/25/14	100.0	05/07/14		
Mendenhall Middle			99.0	10/15/13	99.5	01/14/14	97.0	04/09/14		
Millis Road Elementary	99.0	09/13/13	98.5	11/01/13	99.0	02/28/14	99.0	04/29/14		
Monticello/Brown Summit Elem	100.0	09/12/13	100.0	11/21/13	100.0	02/18/14	100.0	04/09/14		
Montlieu Elementary			98.0	10/25/13	98.0	02/20/14	98.5	05/08/14		
Morehead Elementary	99.0	09/11/13	99.0	12/03/13	99.0	03/13/14	99.0	05/30/14		
Murphey Traditional Academy	100.0	09/17/13	98.0	12/05/13	100.0	02/11/14	98.5	04/24/14		
Nat. Greene Elementary	100.0	09/11/13	100.0	11/25/13	100.0	03/25/14	99.5	05/02/14		
Newcomers	100.0	09/16/13	99.5	12/03/13	99.0	02/05/14	99.0	04/10/14		
Northeast High			99.0	10/03/13	97.5	01/15/14	100.0	03/25/14	(2nd insp in 3rd qtr)	
Northeast Middle			100.0	10/03/13	100.0	01/15/14	100.0	04/02/14		
Northern Elem.	99.0	09/19/13	100.0	12/11/13	98.0	03/25/14	100.0	05/14/14		
Northern High			97.5	10/17/13	98.5	02/04/14	100.0	05/14/14		
Northern Middle			100.0	10/02/13	99.0	03/20/14				
Northwest High			100.0	10/24/13	100.0	01/28/14	100.0	04/08/14		
Northwest Middle			98.0	10/24/13	97.5	01/15/14	96.5	04/08/14		
Northwood Elementary	98.0	09/18/13	98.0	10/23/13	98.0	03/21/14	98.0	05/14/14		
Oak Hill Elementary	99.0	07/09/13	99.0	10/24/13	99.0	03/05/14	99.0	04/25/14		
Oak Ridge Elementary	100.0	09/10/13	100.0	12/11/13	100.0	03/20/14	100.0	05/27/14		
Oak View Elementary	99.0	09/17/13	99.0	12/02/13	99.0	03/14/14	99.0	04/30/14		
Page High			98.5	10/08/13	97.0	01/14/14	98.5	04/09/14		
Pearce	99.0	09/18/13	100.0	12/12/13	100.0	01/28/14	99.0	04/08/14		

Health Inspections 2013-14

Parkview Elementary	97.5	07/03/13	99.0	10/25/13	99.0	02/20/14	99.0	05/08/14		
Peck Elementary	100.0	07/16/13	99.5	11/07/13	98.5	02/26/14	95.0	04/24/14		
Peeler Open	96.5	09/09/13	100.0	11/20/13	97.0	02/20/14	98.0	05/19/14		
Pilot Elementary	98.5	09/03/13	100.0	11/07/13	100.0	03/12/14	100.0	05/16/14		
Pleasant Garden Elementary	100.0	09/24/13	99.5	11/18/13	100.0	02/17/14	100.0	04/28/14		
Ragsdale High			99.5	10/03/13	100.0	02/06/14	100.0	04/03/14		
Rankin Elementary	94.5	07/09/13	97.0	11/26/13	98.0	03/13/14	98.0	06/02/14		
Reedy Fork	100.0	09/12/13	97.5	11/21/13	100.0	02/18/14	100.0	04/09/14		
Scales	Pruette - HP		100.0	10/16/13	97.0	02/07/14	97.0	04/08/14		
Scales	Pisgah Church		94.0	10/08/13	99.0	02/04/14	98.0	04/30/14		
Sedalia Elementary	100.0	09/05/13	100.0	11/14/13	100.0	02/03/14	99.5	04/15/14		
Sedgefield Elementary	97.5	09/03/13	99.0	11/07/13	100.0	03/12/14	100.0	05/16/14		
Shadybrook Elementary	99.5	09/17/13	99.0	12/02/13	100.0	03/14/14	100.0	04/30/14		
Smith High			100.0	10/01/13	100.0	02/03/14	100.0	04/07/14		
Smith Academy			100.0	10/01/13	99.5	02/03/14	100.0	04/07/14		
Southeast High			100.0	10/17/13	100.0	02/11/14	100.0	04/14/14		
Southeast Middle			99.0	10/17/13	100.0	02/11/14	100.0	04/14/14		
Southern Elementary	100.0	09/25/13	100.0	12/03/13	100.0	02/24/14	100.0	05/23/14		
Southern Middle			99.0	10/18/13	100.0	01/28/14	99.5	04/11/14		
Southern High			98.0	10/18/13	99.0	01/28/14	99.0	04/11/14		
Southwest Elementary	98.5	09/12/13	100.0	11/13/13	98.5	02/25/14	100.0	05/14/14		
Southwest High			99.0	10/02/13	98.0	02/19/14	100.0	04/04/14		
Southwest Middle			99.5	10/02/13	100.0	02/19/14	100.0	04/04/14		
Sternberger Elementary	99.0	09/11/13	97.5	11/25/13	99.0	02/18/14	99.5	05/13/14		
Stokesdale Elementary	99.0	09/09/13	99.0	12/11/13	97.5	03/03/14	99.0	05/08/14		
Summerfield Elementary	100.0	09/09/13	100.0	11/06/13	97.5	03/20/14	100.0	05/08/14		
Sumner Elementary	98.0	09/25/13	98.0	12/03/13	97.5	02/24/14	96.5	04/23/14		
Triangle Lake Elem.	100.0	09/19/13	100.0	11/22/13	100.0	03/20/14	100.0	05/07/14		
Union Hill Elementary	100.0	09/20/13	100.0	11/22/13	99.5	03/20/14	98.5	05/07/14		
Vandalia Elementary	100.0	09/16/13	98.5	12/11/13	96.5	03/13/14	98.0	05/12/14		
Washington Elementary	100.0	07/10/13	100.0	12/05/13	100.0	02/06/14	100.0	06/12/14		
Weaver Ed Center			98.5	10/23/13	99.5	02/20/14	99.5	05/22/14		
Welborn Middle			98.0	10/09/13	98.0	02/05/14	97.0	04/08/14		
Western High			100.0	10/03/13	100.0	02/05/14	96.0	04/10/14		
Wiley Elementary	96.5	09/03/13	97.0	11/21/13	93.5	03/19/14	100.0	05/21/14		
Average Score	99.0		99.0		98.8		98.9			
Schools Completed	75		108		110		111			
High Score	100.0		100.0		100.0		100.0			
Low Score	94.5		94.0		93.0		95.0			
	July-Sept	2013	Oct-Dec	07/05/05	Jan-Mar	2014	Apr.-June	2014		

Date 2014-15		July-Sept		Oct-Dec.		Jan-Mar		Apr-June	
School	Inspector	Q1 Score	Date	Q2 Score	Date	Q3 Score	Date	Q4 Score	Date
Alamance Elementary		100.0	09/24/14	100.0	12/11/14	99.5	03/17/15	100.0	05/27/15
Alderman Elementary		100.0	07/16/14	100.0	10/16/14	99.5	03/05/15	100.0	05/01/15
Allen Jay Elementary		100.0	09/18/14	99.5	11/20/14				
Allen Jay Middle		100.0	08/27/14			99.0	02/12/15	100.0	04/13/15
Allen Middle School		100.0	09/29/14			100.0	02/02/15	98.5	03/30/15 (2nd inspection in 3rd c
Andrews High				97.0	10/07/14	98.5	02/06/15	98.5	04/01/15
Archer Elementary		100.0	09/16/14	100.0	12/10/14	98.0	01/29/15	100.0	05/28/15
Aycock Middle		99.5	09/23/14	98.5	12/03/14	100.0	03/17/15	100.0	05/20/15
Bessemer Elementary		99.0	09/11/14	100.0	11/18/14	99.0	03/18/15	98.0	05/27/15
Bluford Elementary		99.0	09/04/14	100.0	11/20/14	99.0	03/16/15	99.0	04/22/15
Brightwood Elementary		99.0	09/10/14	100.0	11/18/14	100.0	02/25/15	97.0	05/14/15
Brooks Global		98.0	08/19/14	99.0	10/30/14	100.0	03/05/15		
Brown Summit Middle				99.0	10/01/14	98.5	01/13/15	100.0	03/31/15 (2nd inspection in 3rd c
Claxton Elementary		100.0	07/17/14	100.0	11/05/14	100.0	02/04/15	97.0	04/27/15
Colfax Elementary		99.0	08/29/14	99.0	10/28/14	100.0	03/13/15	100.0	04/24/15
Cone Elementary		97.5	09/11/14	98.5	11/12/14	98.0	02/04/15		
Dudley High						100.0	01/21/15	100.0	04/22/15
Eastern High				100.0	10/22/14	100.0	01/12/15	100.0	04/20/15
Eastern Middle				97.0	10/08/14	100.0	01/12/15	100.0	04/20/15
Erwin Montessori		100.0	9/22/2014	100.0	11/20/14	100.0	03/25/15	100.0	05/21/15
Fairview Elementary		97.5	07/24/14			100.0	03/19/15		
Falkener Elementary		96.5	09/09/14	97.0	11/12/14	98.0	03/25/15	99.0	05/21/15
Ferndale Middle		98.5	09/30/14			99.5	02/11/15	99.5	04/15/15
Florence Elementary		100.0	09/03/14	99.5	10/29/14	100.0	03/11/15		
Foust Elementary		100.0	09/10/14	100.0	11/10/14	99.0	02/16/15		
Frazier Elementary		100.0	09/22/14	96.0	12/05/14	99.5	03/10/15	99.5	05/15/15
Gateway Education Center		88.5	09/12/14	97.0	10/01/14	99.5	03/18/15	98.5	05/27/15
Gibsonville Elementary		100.0	09/23/14	96.5	11/18/14	100.0	01/27/15		
Gillespie Elementary		98.5	07/15/14	96.0	10/28/14	97.0	03/26/15		
Greene Elementary				99.0	11/13/14	99.0	02/11/15	97.5	04/29/15
Greene Education Center						99.0	02/03/15		
Griffin Middle						97.5	02/25/15	99.5	04/21/15
Grimsley High		100.0	08/20/14			99.0	01/21/15	100.0	04/27/15
Guilford Middle						97.0	02/02/15	99.0	05/19/15
Guilford Elementary		98.5	09/08/14	99.0	11/24/14	97.0	03/10/15		
Hairston Middle				100.0	10/14/14			100.0	04/16/15
Haynes-Inman		100.0	09/12/14	100.0	10/31/14	100.0	02/13/15	100.0	04/28/15
Hampton Elementary		99.5	09/02/14	100.0	11/10/14	100.0	01/21/15	98.0	05/27/15

Herbin-Metz Education Ctr	100.0	09/09/14	100.0	11/13/14	99.0	03/26/15	100.0	05/21/15
High Point Central	100.0	09/30/14			100.0	02/11/15	99.0	04/15/15
High School Ahead	97.0	09/30/14			96.0	01/15/15	99.0	03/30/15 (2nd inspection in 3rd c
Hunter Elementary	98.0	09/04/14	99.0	11/05/14	99.0	03/25/15	99.0	05/15/15
Irving Park Elementary	96.5	09/18/14	99.5	11/19/14	100.0	03/17/15	100.0	05/06/15
Jackson Middle	98.0	09/22/14			100.0	01/29/15	99.5	04/28/15
Jamestown Elementary	97.5	09/17/14	96.0	11/03/14	99.0	03/12/15	99.0	04/23/15
Jamestown Middle			100.0	10/03/14	100.0	02/13/15	97.5	04/17/15
Jefferson Elem.	95.5	09/15/14	98.0	11/13/14	99.5	01/28/15		
Jesse Wharton Elementary	99.0	08/28/14	99.0	11/05/14	97.0	01/15/15	100.0	04/01/15
Johnson Street Elementary	98.0	09/16/14	98.0	11/12/14	96.5	03/18/15	98.0	05/06/15
Jones Elementary	99.0	09/08/14	99.0	12/16/14	99.0	03/10/15	99.0	05/08/15
Joyner Elementary	100.0	07/10/14	100.0	10/30/14	100.0	01/22/15	100.0	04/16/15
Kernodle Middle			100.0	10/09/14	100.0	01/12/15	98.5	03/31/15 (2nd inspection in 3rd c
Kirkman Park Elementary	97.0	09/11/14			99.0	02/25/15	99.0	04/29/15
Kiser Middle			97.0	10/16/14	99.0	01/21/15	99.0	04/22/15
Lincoln	100.0	9/22/2014	96.5	12/10/14	99.0	03/16/15	100.0	04/22/15
Lindley Elementary	98.5	07/16/14	100.0	12/02/14	100.0	03/24/15	100.0	05/14/15
Madison Elementary	100.0	09/23/14	100.0	10/31/14	100.0	01/22/15	100.0	04/15/15
McLeansville	100.0	09/09/14	100.0	11/13/14	100.0	03/24/15	99.5	05/14/15
McNair Elemenatary	99.0	07/22/14	97.0	11/12/14			98.0	04/30/15
Mendenhall Middle			99.5	10/07/14	98.0	01/12/15		
Millis Road Elementary	97.0	09/12/14	97.0	10/31/14	99.0	03/12/15	98.0	04/23/15
Monticello/Brown Summit Elem	100.0	09/03/14	100.0	11/03/14	100.0	03/12/15	100.0	05/20/15
Montlieu Elementary	100.0	07/22/14	99.5	10/17/14	97.5	03/17/15		
Morehead Elementary	96.0	09/15/14	96.5	11/20/14	98.5	03/11/15		
Murphey Traditional Academy	95.0	09/22/14	100.0	11/25/14	100.0	03/19/15	98.0	04/28/15
Nat. Greene Elementary	100.0	09/02/14	100.0	11/17/14	100.0	03/23/15	100.0	05/20/15
Newcomers	97.0	09/08/14	97.0	12/03/14	98.0	03/11/15	98.0	04/30/15
Northeast High			98.0	10/09/14	100.0	01/07/15	100.0	04/21/15
Northeast Middle			100.0	10/07/14	100.0	01/07/15	98.5	04/21/15
Northern Elem.	100.0	09/03/14	99.0	11/25/14	100.0	02/03/15	100.0	04/15/15
Northern High			100.0	10/14/14	99.0	01/28/15		
Northern Middle			96.0	10/14/14	100.0	01/13/15	100.0	04/22/15
Northwest High			100.0	10/21/14	100.0	01/27/15	100.0	04/21/15
Northwest Middle			98.0	10/21/14	98.0	01/27/15		
Northwood Elementary	98.0	09/16/14	98.0	11/25/14	98.0	03/26/15		
Oak Hill Elementary	99.0	07/24/14	97.0	10/21/14	99.0	03/19/15		
Oak Ridge Elementary	99.0	09/17/14	100.0	12/09/14	100.0	02/10/15	100.0	05/13/15
Oak View Elementary	100.0	09/23/14	100.0	12/02/14	99.0	03/06/15		

Page High			92.0	10/07/14	97.0	01/22/15	99.0	04/23/15
Pearce	99.5	09/03/14	100.0	11/24/14	100.0	03/10/15	100.0	05/13/15
Parkview Elementary	99.0	07/22/14	99.0	10/22/14	99.0	03/17/15	99.0	04/29/15
Peck Elementary	96.0	07/22/14	95.0	10/29/14	95.0	02/12/15	96.0	04/28/15
Peeler Open	98.5	09/10/14	97.5	11/24/14	99.0	03/24/15	99.0	05/18/15
Pilot Elementary	100.0	07/23/14	99.0	10/20/14	100.0	02/23/15	99.0	04/27/15
Pleasant Garden Elementary	100.0	09/15/14	100.0	12/01/14	100.0	03/09/15	100.0	05/20/15
Ragsdale High					100.0	02/03/15	100.0	04/17/15
Rankin Elementary	98.0	07/10/14	96.5	11/20/14	96.5	03/12/15		
Reedy Fork	100.0	09/03/14	100.0	11/03/14	100.0	01/22/15	100.0	04/15/15
Scales Pruette - HP			99.5	10/09/14	97.5	02/11/15	97.5	04/15/15
Scales Pisgah Church			95.5	10/08/14	98.0	01/12/15	97.0	04/16/15
Sedalia Elementary	100.0	09/09/14	100.0	12/03/14	100.0	01/27/15	99.0	05/14/15
Sedgefield Elementary	100.0	08/28/14	99.5	10/20/14	100.0	02/23/15	100.0	04/27/15
Shadybrook Elementary	98.0	09/23/14	99.0	11/21/14	99.0	03/06/15	99.0	04/30/15
Simkins Elementary	100.0	09/29/14	100.0	12/09/14	100.0	03/17/15	100.0	05/27/15
Smith High	100	7/17/2014			99.5	03/31/15		
Smith Academy					100.0	01/29/15	100.0	03/31/15 (2nd inspection in 3rd c
Southeast High			100.0	10/14/14	100.0	02/09/15	100.0	04/13/15
Southeast Middle			100.0	10/14/14	98.0	02/09/15	96.5	04/13/15
Southern Elementary	100.0	09/09/14	100.0	11/07/14	100.0	03/02/15	100.0	05/13/15
Southern Middle			98.0	10/08/14	100.0	02/10/15	100.0	04/09/15
Southern High			97.0	10/08/14	97.5	02/10/15	97.0	04/09/15
Southwest Elementary	100.0	09/19/14	100.0	11/18/14	99.5	03/11/15	100.0	05/21/15
Southwest High	99.5	09/26/14			99.5	02/04/15	99.5	04/02/15
Southwest Middle	97.5	9/26/2014			99.5	02/04/15	100.0	04/02/15
Sternberger Elementary	99.0	09/09/14	98.0	11/19/14	99.0	03/11/15	99.0	05/14/15
Stokesdale Elementary	96.5	09/25/14	99.0	12/09/14	98.0	02/10/15		
Summerfield Elementary	100.0	09/18/14	100.0	11/18/14	100.0	02/03/15	99.5	05/13/15
Sumner Elementary	98.0	09/09/14			98.0	03/02/15	98.0	05/13/15
Triangle Lake Elem.	100.0	09/05/14	99.0	10/30/14	98.0	03/20/15	98.5	04/28/15
Union Hill Elementary	100.0	09/05/14			100.0	03/20/15	100.0	04/28/15
Vandalia Elementary	97.0	09/25/14	90.5	12/11/14	99.0	03/03/15		
Washington Elementary	100.0	08/27/14	100.0	12/02/14	100.0	01/21/15	100.0	05/28/15
Weaver Ed Center					99.0	02/11/15		
Welborn Middle			98.0	10/07/14				
Western High			94.5	10/16/14	99.0	02/02/15	99.5	04/30/15
Wiley Elementary	95.0	09/10/14	99.0	11/25/14	97.5	03/24/15	100.0	05/05/15
Average Score	98.7		98.6		99.1		99.2	
Schools Completed	83		94		111		90	

High Score	100.0	100.0	100.0	100.0
Low Score	88.5	90.5	95.0	96.0
	July-Sept 2014	Oct-Dec 07/06/05	Jan-Mar 2015	Apr.-June 2015



qtr)

qtr)

qtr)

qtr)

qtr)

School	Inspector	Q1 Score	Date	Q2 Score	Date	Q3 Score	Date	Q4 Score	Date
Alamance Elementary		99.0	09/09/15	100.0	10/20/15	99.0	01/28/16	100.0	04/27/16
Alderman Elementary		100.0	09/22/15			99.5	03/04/16	100.0	05/09/16
Allen Jay Elementary		100.0	09/15/15	100.0	11/13/15	100.0	03/22/16	100.0	05/06/16
Allen Jay Middle		100.0	07/30/15	100.0	02/09/16	99.5	04/04/16	100.0	04/07/16
Allen Middle School				100.0	10/07/15	99.0	02/10/16	100.0	05/05/16
Andrews High				99.0	10/13/15	99.0	02/12/16	99.0	04/14/16
Archer Elementary		100.0	09/22/15	100.0	12/07/15	100.0	03/02/16	99.5	05/17/16
Aycock Middle		100.0	09/08/15	100.0	12/08/15	100.0	03/08/16	100.0	05/18/16
Bessemer Elementary		99.0	09/01/15	98.5	11/23/15	99.0	02/26/16	98.0	04/14/16
Bluford Elementary		99.0	07/06/15	98.5	11/17/15	98.5	03/07/16	99.0	04/18/16
Brightwood Elementary		100.0	07/14/15	100.0	10/22/15	100.0	02/17/16	100.0	05/04/16
Brooks Global		98.5	09/01/15	100.0	11/10/15	98.5	02/16/16	98.0	04/05/16
Brown Summit Middle		99.0	09/02/15			100.0	01/27/16	100.0	04/06/16
Claxton Elementary		100.0	09/29/15	100.0	12/17/15	100.0	03/22/16	100.0	05/25/16
Colfax Elementary		96.0	09/02/15	100.0	11/04/15	99.5	02/10/16	99.0	04/15/16
Cone Elementary		97.5	07/07/15	98.5	10/28/15	95.5	01/14/16	92.0	04/05/16
Dudley High		100.0	09/11/15			100.0	01/27/16	100.0	04/18/16
Eastern High				100.0	10/06/15	100.0	02/02/16	100.0	04/12/16
Eastern Middle				99.0	10/06/15	99.0	02/02/16	98.0	04/12/16
Erwin Montessori		100.0	9/14/2015	100.0	12/02/15	99.5	03/15/16	99.5	05/04/16
Fairview Elementary		100.0	08/05/15	98.0	10/28/15	100.0	03/09/16	100.0	05/05/16
Falkener Elementary		98.5	09/21/15	100.0	12/02/15	99.5	03/23/16	100.0	05/31/16
Ferndale Middle		99.5	07/23/15			100.0	02/02/16	100.0	04/06/16
Florence Elementary		100.0	09/03/15	100.0	10/30/15	100.0	02/22/16	100.0	04/21/16
Foust Elementary		99.5	09/15/15	99.5	11/10/15	99.5	03/16/16	99.5	04/25/16
Frazier Elementary		97.0	09/17/15	98.0	11/04/15	99.5	02/10/16	100.0	05/05/16
Gateway Education Center		99.0	09/08/15			100.0	03/09/16	100.0	05/04/16
Gibsonville Elementary		100.0	09/22/15	98.0	11/24/15	100.0	03/16/16	100.0	05/18/16
Gillespie Elementary		100.0	09/23/15	100.0	12/01/15	100.0	02/23/16	100.0	05/05/16
Greene Elementary		99.5	07/08/15	99.0	10/13/15	99.5	02/11/16	100.0	04/13/16
Greene Education Center				100.0	10/14/15	100.0	03/24/16		
Griffin Middle				97.5	10/06/15	98.5	02/16/16	98.5	04/12/16
Grimsley High		100.0	09/10/15			100.0	01/28/16	100.0	04/21/16
Guilford Middle				97.5	10/14/15	99.0	02/11/16	96.0	05/17/16
Guilford Elementary		100.0	09/16/15	100.0	11/03/15	100.0	02/11/16	100.0	04/13/16
Hairston Middle		100.0	09/21/15			100.0	01/15/16	100.0	04/07/16
Haynes-Inman		100.0	09/01/15	100.0	11/03/15	100.0	03/14/16	100.0	04/29/16
Hampton Elementary		100.0	09/02/15	100.0	11/24/15	100.0	02/26/16	99.0	04/28/16
Herbin-Metz Education Ctr		100.0	09/21/15	100.0	12/11/15	100.0	03/21/16	100.0	05/04/16

High Point Central	98.0	07/23/15			98.5	02/02/16	100.0	04/06/16
High School Ahead	100.0	09/09/15			100.0	01/19/16	100.0	04/11/16
Hunter Elementary	99.0	09/15/15	99.0	12/07/15	98.0	03/04/16	98.0	05/09/16
Irving Park Elementary	100.0	09/29/15	99.5	12/15/15	100.0	03/22/16	100.0	05/11/16
Jackson Middle	99.0	07/07/15	99.0	11/24/15			100.0	04/20/16
Jamestown Elementary	99.0	09/01/15	99.0	11/03/15	99.0	03/02/16	99.0	04/29/16
Jamestown Middle			100.0	10/08/15	100.0	01/12/16	100.0	03/24/16 (2nd in 3rd qtr)
Jefferson Elem.	100.0	09/02/15	100.0	10/27/15	100.0	02/16/16	100.0	05/04/16
Jesse Wharton Elementary	100.0	09/29/15	100.0	11/18/15	100.0	03/22/16	100.0	05/03/16
Johnson Street Elementary	98.0	07/16/15	98.0	10/29/15	97.0	02/16/16	97.0	04/20/16
Jones Elementary	99.0	09/23/15	99.0	11/24/15	99.0	03/21/16	98.0	05/03/16
Joyner Elementary	100.0	09/23/15	98.5	10/27/15	100.0	01/13/16	100.0	04/14/16
Kernodle Middle			100.0	10/27/15	100.0	02/08/16	100.0	05/17/16
Kirkman Park Elementary	99.0	09/16/15	99.0	12/01/15	99.0	03/08/16	99.0	04/28/16
Kiser Middle	99.0	09/10/15			99.0	01/28/16	99.0	04/13/16
Lincoln	100.0	9/28/2015	99.0	12/09/15	99.0	03/21/16	99.0	05/24/16
Lindley Elementary	100.0	09/24/15	100.0	12/14/15	100.0	03/18/16	99.5	04/29/16
Madison Elementary	99.0	09/10/15	100.0	10/29/15	100.0	02/26/16	100.0	05/16/16
McLeansville	96.5	09/10/15	100.0	10/29/15	100.0	02/25/16	100.0	04/07/16
McNair Elemenatary	100.0	07/07/15	99.0	10/21/15	100.0	02/16/16	99.0	04/14/16
Mendenhall Middle	99.5	09/30/15			99.0	01/19/16	100.0	04/06/16
Millis Road Elementary	99.0	07/15/15	99.0	10/16/15	100.0	03/02/16	100.0	04/29/16
Monticello/Brown Summit Ele	99.0	09/02/15	100.0	10/21/15	100.0	01/27/16	100.0	04/19/16
Montlieu Elementary	100.0	07/16/15	100.0	10/15/15	100.0	03/08/16	99.0	04/28/16
Morehead Elementary	98.0	09/25/15	100.0	12/10/15	100.0	03/18/16	99.0	05/16/16
Murphey Traditional Academy	100.0	09/15/15	100.0	12/09/15	100.0	03/16/16	99.5	05/06/16
Nat. Greene Elementary	99.0	09/09/15	100.0	10/20/15	99.5	02/18/16	100.0	04/27/16
Newcomers			100.0	11/03/15	99.0	02/03/16	99.0	04/13/16
Northeast High			100.0	10/13/15	99.5	02/09/16	99.5	04/21/16
Northeast Middle			96.0	10/13/15	97.5	02/09/16	99.0	05/19/16
Northern Elem.	100.0	09/23/15	100.0	11/10/15	100.0	01/12/16	100.0	04/06/16
Northern High	100.0	07/16/15			100.0	01/12/16	100.0	04/19/16
Northern Middle			100.0	10/14/16	100.0	01/12/16	100.0	04/06/16
Northwest High	100.0	09/30/15			100.0	02/05/16	100.0	04/11/16
Northwest Middle	99.0	09/30/15			99.0	02/05/16	99.0	04/11/16
Northwood Elementary	98.0	09/24/15	98.0	11/10/15	100.0	03/15/16	100.0	05/04/16
Oak Hill Elementary	98.5	08/05/15	99.0	10/28/15	99.0	03/09/16	99.0	05/05/16
Oak Ridge Elementary	100.0	09/22/15	100.0	12/02/15	100.0	03/04/16	100.0	04/27/16
Oak View Elementary	97.5	07/14/15	99.5	10/07/15	100.0	02/23/16	100.0	04/19/16
Page High	99.5	09/03/15			100.0	01/13/16	100.0	04/06/16

Pearce	100.0	09/04/15	100.0	11/04/15	100.0	03/10/16	100.0	04/15/16
Parkview Elementary	99.0	09/16/15	98.0	12/01/15	99.0	03/15/16	99.0	05/04/16
Peck Elementary	97.0	07/07/15	98.0	11/04/15	98.0	02/01/16	97.0	05/06/16
Peeler Open	99.0	09/11/15	99.0	12/04/15	98.5	03/07/16	99.0	05/27/16
Pilot Elementary	99.0	08/31/15	96.5	10/27/15	99.0	02/10/16	100.0	04/25/16
Pleasant Garden Elementary	99.0	09/15/15	100.0	11/17/15	99.0	02/18/16	100.0	04/20/16
Ragsdale High			100.0	10/14/15	100.0	01/28/16	100.0	03/24/16 (this is the 2nd inspection during 3rd qtr)
Rankin Elementary	98.0	07/14/15	98.0	11/10/15	98.0	02/17/16	98.0	05/04/16
Reedy Fork	99.0	07/15/15	100.0	10/15/15	100.0	03/15/16	100.0	05/16/16
Scales Pruette - HP	99.5	09/29/15			96.5	02/09/16	99.0	04/06/16
Scales Pisgah Church	96.0	09/30/15			97.0	01/27/16	96.5	04/14/16
Sedalia Elementary	99.0	09/22/15	100.0	11/24/15	100.0	03/16/16	100.0	05/18/16
Sedgefield Elementary	97.5	07/29/15	99.5	10/27/15	99.0	03/07/16	99.0	04/25/16
Shadybrook Elementary	99.0	09/24/15	100.0	11/10/15	100.0	02/23/16	100.0	04/19/16
Simkins Elementary	100.0	09/24/15	100.0	11/05/15	100.0	02/26/16	100.0	04/21/16
Smith High	99	7/15/2015	99.0	11/09/15			99.0	04/20/16
Smith Academy	100.0	09/22/15			100.0	01/11/16	100.0	04/25/16
Southeast High			100.0	10/08/15	100.0	01/28/16	97.0	04/26/16
Southeast Middle			98.0	10/08/15	99.5	01/28/16	99.5	04/26/16
Southern Elementary	100.0	09/11/15	100.0	11/09/15	100.0	03/03/16		
Southern Middle			100.0	10/05/15	99.0	01/19/16	100.0	04/05/16
Southern High			97.0	10/05/15	99.0	01/19/16	99.0	04/05/16
Southwest Elementary	100.0	07/15/15	100.0	10/23/15	100.0	02/18/16	99.0	05/03/16
Southwest High			99.0	10/09/15	100.0	01/20/16	100.0	04/13/16
Southwest Middle			98.5	10/09/15	99.5	01/20/16	99.0	04/13/16
Sternberger Elementary	99.0	09/24/15	99.0	12/15/15	99.0	03/24/16	99.0	06/01/16
Stokesdale Elementary	99.0	09/25/15	99.0	12/02/15	99.0	03/04/16	99.0	04/27/16
Summerfield Elementary	100.0	09/01/15	100.0	10/22/15	99.0	03/15/16	100.0	05/17/16
Sumner Elementary	98.0	09/17/15	97.0	11/04/15	98.0	03/23/16	98.0	05/05/16
Triangle Lake Elem.	97.0	09/10/15	100.0	11/17/15	100.0	02/25/16	100.0	04/26/16
Union Hill Elementary	100.0	09/10/15	100.0	11/17/15	99.0	02/25/16	100.0	04/26/16
Vandalia Elementary	100.0	09/24/15	98.0	11/17/15	100.0	03/22/16	98.5	04/20/16
Washington Elementary	100.0	08/12/15	100.0	11/10/15	100.0	03/15/16	100.0	05/27/16
Weaver Ed Center			100.0	10/22/15	100.0	02/19/16	100.0	04/15/16
Welborn Middle			98.0	10/13/15	98.0	02/12/16	97.5	04/14/16
Western High	100.0	07/08/15			100.0	02/03/16	98.0	04/13/16
Wiley Elementary	none		100.0	12/09/16	99.5	03/16/16	100.0	05/26/16
Average Score	99.2		99.3		99.4		99.3	
Schools Completed	92		96		113		113	
High Score	100.0		100.0		100.0		100.0	

Low Score

96.0	96.0	95.5	92.0
July-Sept 2015	Oct-Dec 07/07/05	Jan-Mar 2016	Apr.-June 2016

2016



Date	2016-17		July-Sept		Oct-Dec.		Jan-Mar		Apr-June
School	Inspector	Q1 Score	Date	Q2 Score	Date	Q3 Score	Date	Q4 Score	Date
Alamance Elementary		100.0	09/28/16	99.5	11/29/16	98.0	03/07/17	99.5	05/23/17
Alderman Elementary		100.0	09/26/16	98.0	12/14/16	99.5	03/28/17	99.5	05/25/17
Allen Jay Elementary		100.0	09/22/16	100.0	10/26/16	100.0	03/21/17	100.0	05/11/17
Allen Jay Middle		100.0	09/22/16			98.0	02/17/17	100.0	03/29/17
Allen Middle School				100.0	10/18/16	99.0	02/28/17	99.5	05/17/17
Andrews High		none		99.0	10/05/17	98.0	02/27/17	100.0	04/18/17
Archer Elementary		99.5	09/16/16	96.0	12/16/16	98.0	03/03/17	99.5	06/01/17
Aycock Middle		100.0	09/08/16	100.0	12/16/16	100.0	03/15/17	100.0	05/31/17
Bessemer Elementary		99.0	09/06/16	99.0	12/05/16	99.0	03/09/17	99.0	05/31/17
Bluford Elementary		99.0	09/12/16	98.0	12/15/17	99.0	03/02/17	99.0	05/12/17
Brightwood Elementary		99.0	07/06/16	99.0	10/27/16	99.0	01/12/17	100.0	04/05/17
Brooks Global		100.0	08/23/16	100.0	11/01/16	98.5	02/09/17	99.0	04/19/17
Brown Summit Middle		99.5	09/01/16			96.5	01/18/17	99.0	04/26/17
Claxton Elementary		99.0	09/13/16	99.5	12/09/16	98.5	03/08/17	100.0	05/22/17
Colfax Elementary		100.0	09/09/16	100.0	11/10/16	98.0	02/23/17	100.0	04/20/17
Cone Elementary		98.0	07/06/16	97.5	10/18/16	93.5	01/12/17	92.5	05/09/17
Dudley High				100.0	10/27/16	99.5	02/28/17	100.0	06/12/17
Eastern High		100.0	07/14/16			100.0	02/07/17	98.0	05/11/17
Eastern Middle				100.0	10/13/16	99.5	02/07/17	98.5	05/11/17
Erwin Montessori		99.0	9/6/2016	100.0	12/07/16	98.0	03/17/17	100.0	05/24/17
Fairview Elementary		100.0	07/28/16	100.0	10/20/16	100.0	03/24/17	100.0	05/18/17
Falkener Elementary		99.5	09/07/16	100.0	12/20/16	99.5	03/30/17	100.0	05/31/17
Ferndale Middle		100.0	09/29/16			98.5	02/01/17	100.0	04/04/17
Florence Elementary		100.0	09/19/16	100.0	10/25/16	100.0	03/01/17	100.0	04/27/17
Foust Elementary		98.5	09/09/16	99.5	11/13/16	98.0	03/30/17	99.0	06/01/17
Frazier Elementary		100.0	09/20/19	98.0	11/30/16	100.0	01/26/17	99.0	05/17/17
Gateway Education Center		100.0	09/06/16	99.0	12/05/16	99.0	03/09/17	99.0	05/23/17
Gibsonville Elementary		98.5	09/22/16	98.0	12/06/16	98.5	03/16/17	99.0	05/03/17
Gillespie Elementary		100.0	09/29/16	100.0	12/01/16	100.0	03/29/17	99.0	06/07/17
Greene Elementary		96.5	09/13/16	98.5	12/12/16	99.0	03/10/17	99.0	05/18/17
Greene Education Center				100.0	10/04/16	100.0	02/07/17	100.0	03/30/17
Griffin Middle				100.0	10/07/16	94.0	02/17/17	99.0	04/19/17
Grimsley High				99.5	10/19/16	100.0	02/24/17	100.0	06/06/17
Guilford Middle				99.0	10/11/16	97.5	02/01/17	98.0	05/02/17
Guilford Elementary		100.0	09/15/16	100.0	11/15/16	100.0	01/24/17	100.0	04/20/17
Hairston Middle				100.0	10/26/16	100.0	02/20/17	100.0	05/11/17
Haynes-Inman		100.0	09/21/16	100.0	11/04/16	100.0	03/08/17	100.0	05/04/17
Hampton Elementary		99.5	09/19/16	99.0	12/07/16	99.0	03/17/17	99.5	05/12/17

Herbin-Metz Education Ctr	100.0	09/29/16	100.0	12/19/16	100.0	03/27/17	100.0	05/23/17
High Point Central	100.0	09/29/16			100.0	02/09/17	100.0	04/04/17
High School Ahead			99.5	10/18/16	100.0	02/07/17	100.0	05/16/17
Hunter Elementary	99.0	09/16/16	99.0	12/14/16	99.0	03/28/17	99.0	06/05/17
Irving Park Elementary	100.0	09/13/16	100.0	12/12/16	100.0	03/14/17	99.0	06/06/17
Jackson Middle			100.0	10/25/16	99.0	02/27/17	99.0	06/05/17
Jamestown Elementary	99.0	09/14/16	99.0	10/21/16	99.0	03/14/17	99.0	05/04/17
Jamestown Middle			100.0	10/04/16	99.0	02/07/17	100.0	03/30/17
Jefferson Elem.	100.0	09/27/16	99.0	11/15/16	99.0	01/25/17	99.5	04/27/17
Jesse Wharton Elementary	99.5	09/26/16	100.0	11/16/16	99.5	03/14/17	99.5	05/04/17
Johnson Street Elementary	98.5	07/20/16	98.0	10/19/16	98.0	03/07/17	99.0	05/02/17
Jones Elementary	98.0	09/09/16	98.5	12/13/16	99.0	03/21/17	99.5	05/18/17
Joyner Elementary	99.0	09/13/16	100.0	11/17/16	98.5	03/14/17	99.5	05/18/17
Kernodle Middle			100.0	10/11/16	100.0	02/21/17	99.5	04/27/17
Kirkman Park Elementary	98.5	09/15/16	99.0	10/28/16	99.0	03/22/17	99.0	05/12/17
Kiser Middle			98.0	10/03/16	99.0	02/08/17	99.0	06/08/17
Lincoln	99.0	9/12/2016	99.0	12/15/16	99.0	03/15/17	98.5	06/02/17
Lindley Elementary	100.0	09/14/16	100.0	12/12/16	100.0	03/22/17	100.0	05/18/17
Madison Elementary	100.0	09/14/16	100.0	11/22/16	100.0	03/16/17	100.0	05/22/17
McLeansville	100.0	09/29/16	98.5	11/22/16	98.5	02/07/17	100.0	04/18/17
McNair Elemenatary	97.5	09/13/16	98.5	11/09/16	100.0	03/09/17	100.0	05/04/17
Mendenhall Middle	none		99.5	10/17/16	100.0	02/06/17	99.5	05/16/17
Millis Road Elementary	100.0	09/14/16	100.0	11/04/16	100.0	03/08/17	100.0	04/25/17
Monticello/Brown Summit Elem.	100.0	09/14/16	100.0	11/09/16	100.0	01/18/17	99.5	04/19/17
Montlieu Elementary	100.0	07/20/16	98.0	10/14/16	96.5	03/17/17	93.5	05/19/17
Morehead Elementary	99.0	09/21/16	99.0	12/12/16	99.0	03/13/17	99.0	05/22/17
Murphey Traditional Academy	100.0	09/22/16	99.5	12/19/16	99.5	03/21/17	99.5	06/08/17
Nat. Greene Elementary	100.0	09/12/16	100.0	11/29/16	100.0	03/07/17	100.0	05/23/17
Newcomers	99.0	09/15/16	99.0	11/15/16	98.0	02/01/17	97.0	05/02/17
Northeast High			99.0	10/12/16	99.5	02/08/17	100.0	05/10/17
Northeast Middle			99.0	10/12/16	98.5	02/08/17	99.0	05/10/17
Northern Elem.	100.0	09/27/16	100.0	12/07/16	100.0	03/15/17	100.0	05/03/17
Northern High	99.0	07/13/16			99.0	02/23/17	100.0	05/10/17
Northern Middle			100.0	10/05/16			100.0	04/26/17
Northwest High	100.0	09/30/16			100.0	02/10/17	100.0	04/05/17
Northwest Middle	99.0	09/30/16			99.0	02/10/17	99.0	04/05/17
Northwood Elementary	100.0	09/27/16	100.0	11/29/16	100.0	03/15/17	100.0	05/18/17
Oak Hill Elementary	99.0	09/27/16	99.0	11/30/16	98.0	03/15/17	99.0	05/18/17
Oak Ridge Elementary	100.0	09/16/16	100.0	11/18/16	100.0	03/02/17	100.0	05/05/17
Oak View Elementary	100.0	09/23/16	100.0	12/02/16	100.0	03/16/17	100.0	05/09/17

Page High			99.5	10/18/16	100.0	02/22/17	99.5	05/16/17	
Pearce		100.0	09/09/16	100.0	11/10/16	100.0	02/20/17	100.0	04/21/17
Parkview Elementary		99.0	09/15/16	99.0	11/22/16	99.0	03/22/17	99.0	05/19/17
Peck Elementary		98.0	09/22/16	97.5	12/19/17	97.0	03/21/17	97.0	06/05/17
Peeler Open		99.0	09/30/16	99.0	12/15/16	99.0	03/31/17	99.0	06/02/17
Pilot Elementary		100.0	09/20/16	100.0	10/27/16	100.0	03/13/17	100.0	05/03/17
Pleasant Garden Elementary		99.0	09/12/16	100.0	10/20/16	97.5	03/01/17	100.0	04/25/17
Ragsdale High				100.0	10/04/16	100.0	02/07/17	100.0	03/30/17
Rankin Elementary		97.5	07/12/16	98.0	10/20/17	95.5	03/02/17	95.0	05/24/17
Reedy Fork		99.0	09/08/16	100.0	11/09/16	100.0	03/09/17	99.0	05/16/17
Scales	Pruette - HP	99.0	09/29/16			99.0	02/09/17	99.0	04/04/17
Scales	Pisgah Church			99.0	10/05/16	99.0	01/24/17	97.5	04/20/17
Sedalia Elementary		100.0	09/22/16	100.0	11/22/16	99.0	01/31/17	100.0	04/18/17
Sedgefield Elementary		99.0	09/20/16	100.0	11/15/16	100.0	03/13/17	99.0	05/03/17
Shadybrook Elementary		100.0	09/23/16	99.0	12/02/16	99.5	03/16/17	100.0	05/09/17
Simkins Elementary		100.0	09/19/16	100.0	11/29/16	100.0	01/24/17	100.0	04/05/17
Smith High				99.0	10/20/16	98.0	02/16/17	99.0	06/01/17
Smith Academy				100.0	10/25/16	99.0	02/23/17	100.0	06/01/17
Southeast High	none			100.0	10/04/16	99.0	02/22/17	100.0	06/06/17
Southeast Middle				99.0	10/04/16	97.0	02/22/17	100.0	06/06/17
Southern Elementary		100.0	09/12/16	99.0	11/14/16	100.0	03/06/17	100.0	04/24/17
Southern Middle		100.0	09/26/16			99.0	02/06/17	100.0	04/03/17
Southern High		98.5	09/26/16			97.5	02/06/17	96.0	04/03/17
Southwest Elementary		100.0	09/13/16	100.0	11/09/16	100.0	03/03/17	100.0	04/26/17
Southwest High				100.0	10/11/16	100.0	02/17/17	100.0	04/20/17
Southwest Middle				99.5	10/11/16	100.0	02/14/17	100.0	04/20/17
Sternberger Elementary		98.0	09/27/16	99.0	12/21/16	99.0	03/10/17	98.0	04/25/17
Stokesdale Elementary		99.0	09/16/16	99.0	11/18/16	99.0	03/02/17	99.0	05/05/17
Summerfield Elementary		100.0	09/19/16	100.0	11/17/16	99.0	01/25/17	99.5	04/27/17
Sumner Elementary		97.5	09/20/16	97.5	12/07/16	97.5	01/26/17	97.0	05/23/17
Triangle Lake Elem.		100.0	09/21/16	100.0	11/01/16	100.0	03/10/17	100.0	05/10/17
Union Hill Elementary		100.0	09/21/16	100.0	11/01/16	100.0	03/10/17	100.0	05/10/17
Vandalia Elementary		100.0	09/12/16	100.0	12/01/16	100.0	02/23/17	100.0	05/24/17
Washington Elementary		100.0	09/08/16	98.0	11/07/17	100.0	03/02/17	99.0	05/02/17
Weaver Ed Center				99.0	10/24/16	100.0	02/22/17	100.0	06/05/17
Welborn Middle				96.5	10/05/16	98.5	02/27/17	98.0	04/18/17
Western High		99.0	07/12/16			99.0	02/01/17	99.0	05/02/17
Wiley Elementary		98.0	09/28/16	99.0	12/06/16	98.5	03/20/17	98.5	05/17/17
Average Score		99.4		99.3		99.0		99.3	
Schools Completed		86		103		114		115	

Date 2017-18		2017 July-Sept		2017 Oct-Dec.		2018 Jan-Mar		2018 Apr-June	
School	Inspector	Q1 Score	Date	Q2 Score	Date	Q3 Score	Date	Q4 Score	Date
Alamance Elementary		99.0	09/28/17	100.0	11/07/17	99.5	03/07/18	99.0	05/16/18
Alderman Elementary		99.5	09/25/17	99.0	11/16/17	99.0	03/27/18	98.5	05/08/18
Allen Jay Elementary		100.0	09/08/17	97.5	11/03/17	100.0	03/07/18	99.0	05/23/18
Allen Jay Middle		100.0	0825/17			100.0	01/31/18	100.0	03/27/18 (2nd insp in 3rd qtr)
Allen Middle School				99.5	10/04/17	99.0	02/07/18	100.0	05/30/18
Andrews High				98.5	10/03/17	99.5	02/13/18		
Archer Elementary		99.5	09/28/17	99.5	12/15/17	99.5	03/21/18	99.5	04/19/18
Aycock Middle		99.0	09/15/17	98.5	12/07/17	100.0	03/28/18	100.0	05/21/18
Bessemer Elementary		99.0	09/06/17	99.0	12/06/17	99.0	03/02/18	99.0	04/26/18
Bluford Elementary		99.0	09/27/17	99.0	11/28/17	99.0	03/19/18		
Brightwood Elementary		97.5	09/12/17	98.5	11/15/17	100.0	02/20/18	99.5	04/19/18
Brooks Global		99.0	08/27/17	96.0	11/08/17	92.5	02/22/18	98.5	05/22/18
Brown Summit Middle				100.0	10/10/17	100.0	01/23/18		
Claxton Elementary				99.5	12/13/17	98.5	03/29/18	98.5	06/06/18
Colfax Elementary		100.0	08/30/17	100.0	10/31/17	100.0	02/23/18	99.5	04/25/18
Cone Elementary		91.0	09/20/17	96.0	10/31/17	98.0	02/21/18	99.0	04/24/18
Dudley High				100.0	10/31/17			100.0	06/04/18
Eastern High				98.5	10/11/17	100.0	01/25/18	100.0	05/15/18
Eastern Middle				98.0	10/11/17	99.5	01/25/18	98.5	05/15/18
Erwin Montessori		99.5	8/29/2017	99.0	11/08/17	99.0	12/04/17	(2nd inspect in 2nd qtr)	99 3/14/2018
Fairview Elementary		100.0	08/24/17	100.0	10/25/17	100.0	02/28/18	98.5	05/18/18
Falkener Elementary		98.5	09/20/17	99.0	12/06/17	98.5	03/26/18	99.5	04/24/18
Ferndale Middle		99.0	09/27/17			100.0	02/07/18	100.0	04/10/18
Florence Elementary		100.0	08/29/17	98.5	10/24/17	100.0	02/22/18	100.0	04/26/18
Foust Elementary		98.0	09/21/17	99.0	12/12/17	99.0	03/20/18	99.0	05/17/18
Frazier Elementary		97.0	09/26/17	99.5	11/14/17	99.0	02/07/18	99.0	05/30/18
Gateway Education Center		98.5	09/06/17	99.0	11/30/17	99.0	03/23/18	99.0	04/26/18
Gibsonville Elementary		100.0	09/19/17	100.0	11/01/17	97.5	02/28/18	97.5	06/06/18
Gillespie Elementary		100.0	09/27/17			100.0	03/07/18	100.0	04/25/18
Greene Elementary		99.0	09/13/17	98.0	11/09/17	98.5	03/22/18	99.5	04/27/18
C.Greene Education Center		100.0	09/26/17			100.0	02/06/18	100.0	03/29/18 (2nd insp in 3rd qtr)
Griffin Middle				99.0	10/11/17	96.0	02/15/18	98.0	04/19/18
Grimsley High				100.0	10/31/17	100.0	02/23/18	100.0	05/25/18
Guilford Middle						100.0	03/14/18	100.0	05/22/18
Guilford Elementary		99.0	09/06/17	100.0	11/16/17	100.0	01/11/18	100.0	04/10/18
Hairston Middle				100.0	10/31/17	100.0	02/05/18	100.0	05/09/18
Haynes-Inman		100.0	09/07/17	100.0	11/07/17	100.0	03/02/18	100.0	05/11/18
Hampton Elementary		99.0	09/20/17	99.5	12/04/17	99.5	03/14/18	closed	

Herbin-Metz Education Ctr	100.0	09/11/17	100.0	12/06/17	100.0	03/26/18	100.0	05/09/18
High Point Central	100.0	09/27/17			100.0	02/07/18	99.0	04/09/18
Hunter Elementary	100.0	09/29/17	100.0	12/05/17	100.0	03/27/18	100.0	05/08/18
Irving Park Elementary	100.0	09/26/17	100.0	12/11/17			100.0	05/18/18
Jackson Middle					97.5	02/27/18		
Jamestown Elementary	99.0	09/07/17	98.5	11/08/17	99.0	02/27/18	99.0	04/27/18
Jamestown Middle	100.0	09/26/17			100.0	02/06/18	98.5	03/28/18 (2nd insp in 3rd qtr)
Jefferson Elem.	100.0	09/06/17	100.0	11/16/17	100.0	01/30/18	99.0	04/10/18
Jesse Wharton Elementary	100.0	09/21/17	100.0	11/29/17	98.5	03/22/18	100.0	05/24/18
Johnson Street Elementary	99.0	09/14/17	98.0	11/17/17	97.0	03/22/18	94.5	05/16/18
Jones Elementary	99.0	09/21/17	99.0	12/07/17	98.5	03/06/18	98.5	05/11/18
Joyner Elementary	100.0	08/31/17	100.0	11/30/17	100.0	01/31/18	100.0	04/24/18
Kernodle Middle			100.0	10/18/17	100.0	01/24/18	100.0	05/02/18
Kirkman Park Elementary	99.0	09/19/17	96.5	11/17/17	99.0	03/23/18	99.0	05/22/18
Kiser Middle			99.0	10/31/17	99.0	02/20/18	99.0	04/30/18
Lincoln	98.0	9/27/2017	98.0	11/28/17	99.0	03/19/18	99.0	05/10/18
Lindley Elementary	100.0	09/25/17	100.0	12/13/17	100.0	03/09/18	100.0	05/22/18
Madison Elementary	100.0	09/13/17	100.0	11/28/17	100.0	03/21/18	98.5	05/17/18
McLeansville	100.0	09/19/17	100.0	11/13/17	100.0	01/25/18	100.0	04/11/18
McNair Elemenatary	100.0	09/12/17	100.0	11/15/17	95.0	03/05/18	98.0	04/18/18
Mendenhall Middle					99.5	02/02/18	99.5	04/27/18
Millis Road Elementary	99.5	09/05/17	100.0	11/07/17	100.0	03/02/18	99.0	05/02/18
Monticello Brown Summit	100.0	09/13/17	100.0	11/28/17	100.0	01/23/18	100.0	04/12/18
Montlieu Elementary	98.0	09/21/17	100.0	11/21/17	99.0	03/14/18	99.0	05/15/18
Morehead Elementary	99.0	09/14/17	99.0	12/05/17	99.0	02/19/18	99.0	05/04/18
Murphey	100.0	09/29/17	100.0	12/12/17	100.0	03/21/18	100.0	05/17/18
Nat. Greene Elementary	99.0	09/28/17	100.0	11/28/17	99.0	03/22/18		
Newcomers	99.0	09/06/17	96.5	11/30/17			98.5	05/22/18
Northeast High			99.0	10/17/17	99.5	02/06/18	97.5	05/17/18
Northeast Middle			100.0	10/03/17			98.0	05/17/18
Northern Elem.	100.0	09/14/17	100.0	11/29/17	98.5	01/13/18	100.0	04/12/18
Northern High			100.0	10/10/17	98.5	01/31/18	100.0	05/23/18
Northern Middle			100.0	10/03/17	100.0	01/23/18	100.0	04/12/18
Northwest High			100.0	10/04/17	100.0	02/02/18	100.0	04/11/18
Northwest Middle			99.0	10/04/17	99.0	02/02/18	99.0	04/11/18
Northwood Elementary	100.0	09/20/17	100.0	11/30/17	100.0	03/14/18	100.0	05/22/18
Oak Hill Elementary	99.0	09/20/17	98.0	12/12/17	99.0	02/28/18	98.0	05/18/18
Oak Ridge Elementary	100.0	09/13/17	100.0	12/01/17	99.0	03/19/18	100.0	05/03/18
Oak View Elementary	100.0	09/22/17	100.0	11/09/17			98.5	05/17/18
Page High			99.5	10/25/17	99.5	02/07/18	99.5	05/07/18

Pearce	100.0	08/30/17	100.0	10/31/17	100.0	02/21/18	100.0	04/20/18
Parkview Elementary	99.0	09/19/17	99.0	12/06/17	99.0	03/23/18	99.0	05/15/18
Peck Elementary	91.5	09/26/17	98.0	12/12/17	97.0	03/05/18	95.5	04/10/18
Peeler Open	99.0	09/28/17	99.0	12/15/17	99.0	03/27/18	closed	
Pilot Elementary	100.0	09/06/17	100.0	11/01/17	100.0	03/06/18	100.0	05/21/18
Pleasant Garden Elem.	100.0	09/21/17	99.5	11/21/17	97.5	02/08/18	100.0	05/16/18
Ragsdale High	100.0	09/26/17			100.0	02/06/18	100.0	03/29/18 (2nd insp in 3rd qtr)
Rankin Elementary	98.0	07/13/17	97.0	11/08/17	97.0	02/15/18	95.5	05/29/18
Reedy Fork	99.0	09/19/17	100.0	12/14/17	100.0	02/15/18		
Scales Pruette - HP	99.5	09/27/17			99.5	02/07/18	99.5	04/10/18
Scales Pisgah Church	99.0	09/14/17			99.0	01/08/18	99.5	04/10/18
Sedalia Elementary	100.0	09/19/17	99.0	11/28/17	98.5	02/28/18	98.0	05/15/18
Sedgefield Elementary	99.5	09/06/17	100.0	11/01/17	100.0	03/06/18	96.5	05/14/18
Shadybrook Elementary	100.0	09/22/17	100.0	11/14/17	100.0	03/21/18		
Simkins Elementary	100.0	09/27/17	100.0	11/21/17	100.0	02/15/18	100.0	04/25/18
Smith High			96.0	10/24/17	97.5	02/28/18		
Smith Academy					100.0	01/11/18	100.0	04/19/18
Southeast High					99.0	02/14/18	100.0	05/31/18
Southeast Middle	100.0	09/25/17	100.0	10/19/17	100.0	02/14/18	100.0	05/31/18
Southern Elementary	100.0	08/31/17	100.0	11/02/17	100.0	03/05/18	100.0	05/07/18
Southern Middle	100.0	09/25/17					100.0	04/23/18
Southern High	99.0	09/25/17			99.0	01/09/18	99.0	04/23/18
Southwest Elementary	100.0	09/12/17	100.0	11/29/17	100.0	03/16/18	100.0	05/10/18
Southwest High			100.0	10/10/17	100.0	02/16/18	100.0	04/13/18
Southwest Middle			99.5	10/10/17	99.5	02/16/18	99.0	04/13/18
Sternberger Elementary	99.0	09/12/17	98.5	11/30/17	99.0	02/22/18	98.5	04/24/18
Stokesdale Elementary	99.0	09/13/17	99.0	11/27/17	99.5	03/19/18	99.5	05/03/18
Summerfield Elementary	100.0	09/14/17	100.0	11/29/17	100.0	02/20/18	100.0	05/23/18
Sumner Elementary	95.0	09/26/17	97.5	11/30/17			96.0	05/31/18
Triangle Lake Elem.	100.0	09/15/17	100.0	11/16/17	100.0	03/20/18	98.5	05/04/18
Union Hill Elementary	100.0	09/15/17	100.0	11/16/17	100.0	03/20/18	98.5	05/04/18
Vandalia Elementary	100.0	09/21/17	100.0	10/30/17	98.0	03/20/18	100.0	05/30/18
Washington Elementary	100.0	08/28/17			100.0	03/19/18	100.0	05/07/18
Weaver Ed Center			100.0	10/05/17	100.0	01/05/18	100.0	04/24/18
Welborn Middle			96.5	10/03/17			98.0	04/18/18
Western High	97.5	07/18/17			98.0	01/11/18	94.5	05/02/18
Wiley Elementary	96.5	09/21/17	99.0	12/12/17	99.5	03/20/18	99.5	05/11/18
Average Score	99.2		99.2		99.2		99.1	
Schools Completed	85		96		106		103	
High Score	100.0		100.0		100.0		100.0	

Low Score

91.0

96.0

92.5

94.5

July-Sept 2017

Oct-Dec

2017 Jan-Mar

2018 Apr.-June

2018



Total

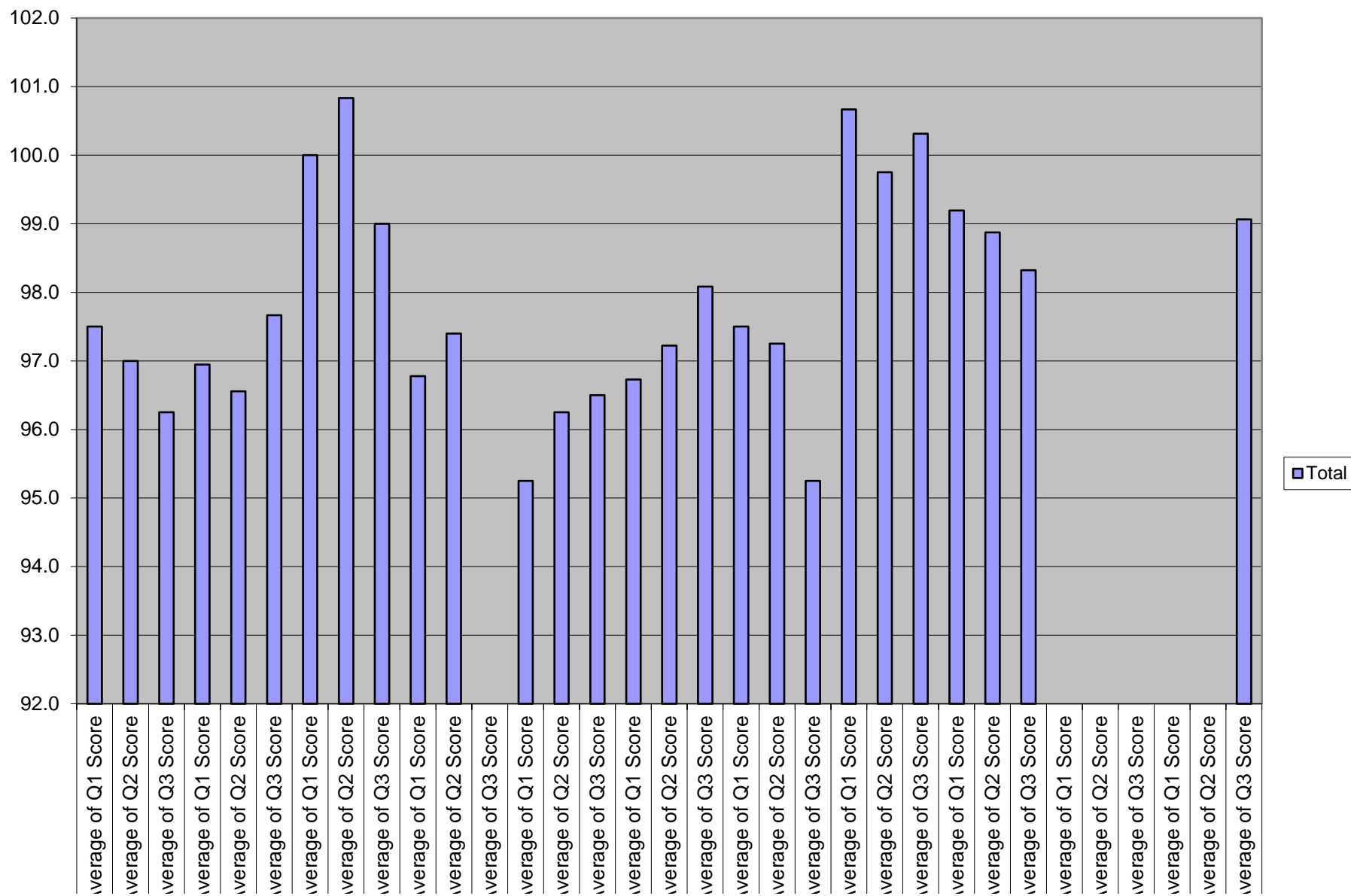

Inspector	Data	Total
Ball	Average of Q1 Score	97.5
	Average of Q2 Score	97.0
	Average of Q3 Score	96.3
Burton	Average of Q1 Score	96.9
	Average of Q2 Score	96.6
	Average of Q3 Score	97.7
Hall	Average of Q1 Score	100.0
	Average of Q2 Score	100.8
	Average of Q3 Score	99.0
Huffman	Average of Q1 Score	96.8
	Average of Q2 Score	97.4
	Average of Q3 Score	
Lacey	Average of Q1 Score	95.3
	Average of Q2 Score	96.3
	Average of Q3 Score	96.5
Layton	Average of Q1 Score	96.7
	Average of Q2 Score	97.2
	Average of Q3 Score	98.1
Lockhart	Average of Q1 Score	97.5
	Average of Q2 Score	97.3
	Average of Q3 Score	95.3
Taylor	Average of Q1 Score	100.7
	Average of Q2 Score	99.8
	Average of Q3 Score	100.3
Weeks	Average of Q1 Score	99.2
	Average of Q2 Score	98.9
	Average of Q3 Score	98.3
(blank)	Average of Q1 Score	
	Average of Q2 Score	
	Average of Q3 Score	
Hamilton	Average of Q1 Score	
	Average of Q2 Score	
	Average of Q3 Score	99.1
Total Average of Q1 Score		98.1
Total Average of Q2 Score		98.0
Total Average of Q3 Score		98.2

Inspectors

First	Last	Number
Randy	Ball	1123
Brian	Burton	1498
Elizabeth	Hall	1768
Darien	Huffman	1588
Mark	Lacey	1322
Elaine	Layton	634
Mary	Lockhart	981
Scotty	Taylor	711
Lewis	Weeks	343
David	Hamilton	1712
Floyd	Thomas	
Wendy	Gaither	
Robert	Taylor	